WEATHER FORECAST

Victoria and Vicinity—Moderate to fresh north and east winds, partly cloudy and warm.

Vancouver and Vicinity—Light to moderate winds, partly cloudy, and not much change in temperature.

The Daily Colonist.

(ESTABLISHED 1858)

COLONIST TELEPHONES
Advertising ..... Empire 4114
Business Office ..... Empire 4114
Circulation ..... Garden 1812
Job Printing ..... Garden 5241
Editorial Rooms ..... Empire 4111
Social Editors ..... Empire 3311

NO. 220—SEVENTY-FIFTH YEAR | VICTORIA, BRITISH COLUMBIA, FRIDAY, AUGUST 25, 1933 | EIGHTEEN PAGES

WAIVES EXTRADITION Man Taken in Custody
Here for Scotland Yard Ready to Face Trial in London Courts—Page 3

TALISMAN AND AMULET
Thousands Sold Guaranteed to Accomplish Any Kind of Miracle—Page 5

Kamloops Girl and *BURSARIES AWARDED*
Victoria Boy Named by Selection Committee for I.O.D.E. Prizes—Page 7

DEATH AND DAMAGE TOLL MOUNTS HIGH ON EASTERN COAST

Forty-Two Lives Known to Be Lost With Widespread Devastation Making Calculation of Material Destruction Impossible—Many Localities Still Distressed by Deluge

NEW YORK, Aug. 24 (CP).—Toll of death and property damage piled to disastrous heights tonight as the eastern strip of North America cleared away debris from its most terrific tempest in years. Forty-two lives were lost. Destruction, impossible of approximate calculation in such widespread devastation, mounted into many millions of dollars.

While the sun peeked through storm-blackened skies sporadically today, many localities were still in distress from the gale and deluge that battered the Atlantic seaboard, then struck inland to churn Lake Ontario into angry mood.

SLOWLY RECEDING

In Up-State New York, the Catskill Mountain village of Fleischmanns breathed a bit freer as the waters of Lake Switzerland slowly receded.

The coastguard—driven to exhaustion by long hours of heroic rescue work—kept to its vigil of aid for disabled craft.

The Chesapeake steamer City of Norfolk was aground in Pocomoke Sound, near Watts Island, after she was unheard from for many hours. A wireless message said the ship apparently was in no distress and the passengers were safe on board.

DAMAGE TO CROPS

Striking at a time of harvest, much of the storm's irreparable damage was to crops.

In the severe lashing its famous shore has suffered for almost a week, New Jersey counted eight storm deaths. In Pennsylvania, eight persons were drowned or killed; Virginia, its renowned resorts of Ocean View and Virginia Beach washed with destruction, tallied ten deaths; in Maryland, its communication lanes paralyzed, there were eleven deaths.

IN TREMENDOUS SEAS

Two of the Virginia deaths were those of members of the crew of the old Dominion liner Madison, washed overboard as the ship wallowed for

Continued on Page 2, Column 3

CITY WEATHER IS WHIMSICAL

Hot Blasts Shoot Mercury Up 12 Degrees Here in Half an Hour

Weather was whimsical yesterday. Hot blasts of air swept the city about 4 o'clock in the morning, sending the mercury up from 60 to 72 degrees within a half-hour, F. Napier Denison, director of the Dominion Meteorological Observatory, reported.

In the downtown area a gentle breeze kept the temperature down somewhat, but in some of the outlying districts, where hills and ridges protected the hollows from the wind, the domestic thermometers rose to 90 and 91 degrees.

On Gonzales Hill, where the full effect of the breeze was felt, the mercury rose to a maximum of 86 degrees, Mr. Denison stated.

QUICK RISE

At 8 a.m. the thermometer registered 76 degrees, and by 10 a.m. it had risen to 79. At 11 o'clock it stood at 81; noon, at 84, and at 2 p.m., 86. It held 86 until 3 p.m., when the cooling breeze increased and the mercury started to drop.

Cooler weather is in the offing, it was reported. It was comparatively cool in the Interior, where Nelson reported a half-inch of rain. Rain has fallen over the Prairies from Calgary eastward to Central Manitoba.

Other temperatures reported yesterday were: Vancouver, 82; Seattle, 84; Portland, 86, and Sacramento Valley, 100.

CHURCH DAMAGED BY NIGHT BLAZE

Prompt Action of Fire Department Saves St. Barnabas—Origin Is Mystery

Fire, of mysterious origin, broke out in the St. Barnabas Anglican Church, corner of Caledonia Avenue and Cook Street, about 1:30 o'clock this morning.

But for the prompt work of the city fire department, the entire building might have been gutted. As it was, the damage was confined to approximately $200.

The blaze started in the northwest corner of the church, and climbed rapidly to the rafter ceiling, of the peak type. Woodwork on the walls and some of the pews were charred. The loss is covered by insurance.

The fact that four false alarms were turned in from that district last night, has aroused suspicions of the authorities. The one to the actual fire was given by telephone, but no name was given, and no one was at the corner when the trucks arrived.

OFFER PLAN FOR EXPORTS

New Zealand Now Proposes Novel Remedy for World Trade's Ills

BANFF, Aug. 24 (CP).—New Zealand's scheme for a system of planned and licensed exports was thrown into a round-table group this afternoon at the Institute of Pacific Relations Conference as a proposed model of a remedy for international exports and imports throughout the world. Representatives of five nations with Pacific interests took part in the discussion.

New Zealand already has a system of licensed exports and pressure is being exerted in that country to bring into effect a system of planned exports.

EXCHANGE ON QUOTA

The New Zealand plan contemplates an exchange of products among the nations on a quota system. For instance, Great Britain would contract to accept so many thousand tons of butter from New Zealand a year at the prevailing market price. The British Government would not buy the butter but would agree to admit it into the country. In return, New Zealand would agree to take the equivalent value in British goods. It would be largely an exchange of products with no tariff barriers to interfere with the movement of the goods.

The issue brought out a debate between the planners, who argue the world must accept planned economy or deteriorate, and those who see numerous difficulties in the proposals of the planners and who intimate high tariffs imposed by governments, are the main cause of the distraction of trade and industry. The planners conceded they were conscious of the danger large scale planning would lead to monopolistic control but urged governments could prevent such control from pressing too heavily upon the consumer.

Continued on Page 2, Column 3

King Wins Trick From Republic

ROME, Aug. 23 (AP).—Former King Alfonso of Spain won a victory over the Spanish Republic today when a Rome tribunal awarded him possession of a large bloc of bonds held by the Creditor Italiano Bank for the acount of the Banco de Vizcaya, of Bilbao.

The Spanish bank, through the Creditor Italiano Institute, purchased the bonds on behalf of the late Queen Maria Cristina, who died in 1929, leaving them to Alfonso.

Turning Play Into Training

FORBIDDEN by terms of the Versailles Treaty to carry out anything that would suggest armed military display, Germany takes her military work into athletics, and here soldiers are seen in a new sport. The object is to place the machine gun on the raft.

Greater Victoria Radio Police Car System Proposed

Chief of Police Thomas Heatley Submits Plans for Broadcasting of Crime Reports to Police Commissioners—Co-operation of Adjoining Municipalities May Be Elicited

VIRTUAL creation of a metropolitan police system by establishing a radio prowler-car service throughout the Greater Victoria area at a cost of only $60 a month to each municipality is proposed in plans laid before members of the city's police commission by Chief of Police Thomas Heatley.

If the proposal meets the approval of the three commissioners, then negotiations would be entered into to secure the co-operation of the adjacent municipalities.

The system would revolutionize police work in the Greater Victoria area, and combine the efforts of the four police departments into one active organization still retaining separate entities. It will accomplish the creation of a metropolitan police system without introducing the contentious factor of a Greater Victoria, Chief Heatley contends.

MONTHS OF STUDY

Clifford Deaville, radio engineer for the Victoria broadcasting station, worked out the technical details of the system with Chief Heatley, and the plans now prepared are the result of several months' study.

All equipment can be installed and maintained at a total cost of $250 a month over a five-year period. There would be no initial cost. Even if this amount were

Continued on Page 2, Column 5

SLEPT THROUGH WRECK WHICH KILLED FOUR

WASHINGTON, Aug. 24 (CP).—One man slept through the wreck of the Crescent Limited, which took four lives and injured at least thirteen of the crew and passengers early today.

Dr. Martin J. Keane, in charge of rescue work, said one man told him he had slept through the wreck.

Tells How Change In Banking System Could Aid Farmers

Representative of Manitoba Pools Suggests Recasting of Credit and Currency System—Premier Bracken Urges Publicly-Controlled Credit

WINNIPEG, Aug. 24 (CP).—The Manitoba farmer, through his co-operative organizations, held the attention of the Royal Commission on Banking today. "An old proverb says hope is the last thing the unfortunate abandon; continuance of the ruinous price level is rapidly causing our farmers to abandon even hope," said J. T. Hull, representing the Manitoba Co-operative Conference.

He gave the commissioners the names of ten large co-operative organizations comprised in the conference, including the Manitoba Pool Elevators and the United Farmers of Manitoba.

OBJECTIVE IN CHANGES

Agriculture in Canada could be improved immensely and its burden of debt lightened by a recasting of the banking, credit and currency system of the Dominion, Mr. Hull informed Lord Macmillan and his four colleagues who comprise the commission. Changes should be designed:

To raise the general price level to that of 1926;

To provide the measure of control and regulation required to preserve a reasonably stable general level;

To provide authority to co-operate internationally for the purpose of preserving a reasonably stable exchange especially with those countries which purchase Canadian farm products, and to furnish credit to agriculture on terms not more onerous than those provided for ordinary business.

CENTRAL BANK ADVOCATED

A central bank, not merely a bankers' bank, but an institution which would give service to the public, should be established. Its

Continued on Page 2, Column 2

REFORMS WILL BE DISCARDED

Cuban Cabinet to Dissolve Congress and Return to Old Constitution

HAVANA, Aug. 24 (P).—The Cuban Cabinet tonight decided to dissolve Congress immediately and return to the 1901 constitution, thereby throwing out all officers elected by virtue of the 1928 constitutional reforms.

The Government, by the move, declared itself frankly and openly revolutionary and de facto. This was asked for by the Students' Directory, a leading opposition factor against the deposed Machado regime, and Havana University professors.

DECREE IS SIGNED

Provisional President Carlos Manuel de Cespedes signed a decree which provided:

1. A return to the 1901 constitution and derogation of the 1928 reforms.

2. The Administration of ormer President Gerardo Machado was declared ended.

3. Congress was dissolved.

4. Justices of the Supreme Court appointed since May 29, 1929 (three justices are affected) are to be removed.

5. All other provincial and local officials under Machado are to be removed.

ELECTION DATE SET

6. General elections are to be held February 24, 1934, to fill all elective offices. Those elected will take office on May 20, 1934.

7. A consultation commission is to be appointed to carry out terms of the decree.

8. All international obligations are to be observed, even though contracted since May 20, 1929.

Three Killed in Boiler Explosion

SULPHUR SPRINGS, Tex., Aug. 24 (AP).—The explosion of a boiler at a cotton gin in the Nelta community, fifteen miles north of Sulphur Springs, took the lives of three men today.

William South, thirty, was killed instantly, and Don Williams, twenty-seven, and Clifford Taylor, owner and operator of the gin, died of injuries after being brought to a hospital.

DOES WONDER WHEN STUNG INTO ACTION

HOUSTON, Texas, Aug. 24 (CP).—Angered when a wasp stung him on the leg as he teed-up on the sixth hole at the Houston Country Club, R. W. "Dick" Franklin swung at the ball and shot a hole-in-one, dropping the ball into the cup 193 yards away.

Croatian Leader Falls to Bullets Of Two Assassins

ZAGREB, Jugoslavia, Aug. 24, (AP)—Mirko Neudorfer Croatian leader and former Minister of Finance and Agriculture, was assassinated today on his estate near Zlatar, in the presence of his wife.

Two unidentified youths handed him a letter. They then drew revolvers, fired three shots, took back the letter and disappeared in neighboring woods.

DIRECTS IRE ON BANKERS

Clergyman Brings Specific and Sensational Charges at Detroit

DETROIT, Aug. 24 (AP).—With a directness that brought gasps from a packed courtroom, Rev. Charles E. Coughlin lashed out today with specific charges before the city's one-man bank jury, named three former bank officials as doubtful of escaping Federal indictment, and charged The Detroit Free Press with publishing fake records concerning him.

VERBAL DYNAMITE

Summing up his two days of testimony before the jury investigating the closing of two National Banks here, the Canadian-born priest, long a bitter critic of Detroit banking methods, exploded verbal dynamite in the courtroom of Circuit Judge Harry B. Keidan.

Detroit Free Press, he charged, faked his name on published reproductions of stock purchase statements purporting to show he used contributions to a fund for his church in speculation. Under questioning, however, he admitted the stock described had been purchased for an organization connected with his church.

CHARGES FAKING

Waving a copy of the published records before the court, Father Coughlin declared "E. D. Stair, publisher of The Free Press, took the report of the brokerage concern, wiped out the name of the real person to whom it had been sent and put my name in."

In a front page editorial tonight, The Detroit Free Press termed Father Coughlin's charge in name was faked on published reproductions of stock purchases as "too absurd to take seriously," and asserted the records came from a bank through which the orders were placed with a brokerage company.

COMPLETELY REFUTED

The editorial said there was "nothing new" in Father Coughlin's attacks on Mr. Stair, and they all had been completely refuted. The editorial also stated Mr. Stair "has delayed suit for criminal libel and slander" against Father Coughlin and the mediums through which Father Coughlin made his charges last Winter pending a settlement of Detroit's banking difficulties, adding the developments of the past two

Continued on Page 2, Column 3

PARTY LEAVES WRECK ON FOOT

Men Who Crashed in North on Monday Come to Fort St. John

FORT ST. JOHN, B.C., Aug. 24 (CP).—Traveling on foot and by saddle horse, Capt. C. A. Simmons, Alton Seamans, Pilot John Bonnell and mechanic Herman Hatfield, all of Chicago, arrived here today at 4 p.m. from a point 150 miles up the Upper Halfway River, where their airplane crashed, a total wreck, last Monday morning.

According to Captain Simmons, the party was exploring the possibilities of landing places for airplanes between Fort St. John and the so-called "Tropical Valley" in the Toad River country, northwest of here. While cruising over the Cypress Creek area the engine failed and necessitated a forced landing.

TREE TORE WING

Pilot Bonnell brought the airplane down into a park-like space, but was not successful in avoiding a large tree, which tore through one wing. The plane crashed along the ground, jumped a small ravine and came up against the opposite bank, burying the nose of the ship in the earth.

The part will leave on Friday for Dawson Creek, B.C., the party's headquarters. Asked what his plans were, Capt. Simmons said he would probably return to the wreck and salvage the engine and instruments, which could be brought out via the Winter trail. He plans to obtain another plane to complete the undertaking in which he was engaged.

Artificial Bloom May Be Dangerous

CHICAGO, Aug. 24 (CP).—Besides all the germs which scientists have said may be transmitted by kissing, cosmeticians were told of a new peril in osculation. It's hay fever. The danger lies in some of the face powders which women use.

FIRES DESTROY THREE SHINGLE MILLS ON LOWER MAINLAND

Plants Leveled at Harrison Mills, Sullivan and on Outskirts of Vancouver—Loss Estimated at $200,000—Other Property Threatened Before Flames Brought Under Control

Is Appointed British Envoy to Moscow

VISCOUNT CHILSTON
was recently appointed British Ambassador to Moscow, succeeding Sir Esmond Ovey. The Viscount is shown walking in Pall Mall, London, en route to his office.

Forest Fire Near Port Haney Burning in Valuable Timber

VANCOUVER, Aug. 24 (CP).—Fires which swept through widely separated districts of the Lower Mainland today caused damage estimated at more than $200,000. Three shingle mills, including machinery and several millions of shingles, were destroyed by flames at Harrison Mills, Sullivan Station and the old Bush-Miller Mill on the Fraser River on the outskirts of Vancouver.

At Port Haney, twenty-four miles east of here, another score of fire-fighters were added to the sixty who have been battling a conflagration which broke out last night and burned through valuable timber holdings of the Commercial Lumber Company. Late tonight reports indicated that the fire had advanced about a mile on a four-mile front and was burning through brush just outside the town. Fire-fighters believed that unless a wind sprang up the town would not be in danger and the fire would be brought under control.

SWEEPS THROUGH PROPERTY

Breaking out shortly after 2 o'clock this afternoon, in planing mill of the Bush-Miller Shingle Mill on the Fraser River at the foot of Shaughnessy Street, fire swept through the mill property with such rapidity that firemen were unable to stop the flames. The planing and shingle mills, boiler house and a thirty-foot metal-sheathed woodbin were destroyed and only the fact that a northwest wind blew the flames toward the river saved the office and dry kiln, packed with shingles, and possibly prevented the

Continued on Page 2, Column 2

PRICE LEVEL FORMS SNAG

Blocks Agreement of Wheat Exporting and Importing Nations

LONDON, Aug. 24 (CP). — Continued failure to agree upon a world wheat price level to measure the customs reductions asked of importing nations, tonight again blocked progress by the World Wheat Conference.

Although the conference was expected to have signed the agreement calling for restoration of world wheat markets by co-operation between exporting and importing nations, exporters and importers tonight were still snagged over just what price wheat should maintain for a period of about four months before the importing nations, under the agreement, should be asked to reduce their customs tariffs.

A WIDE RANGE

Exporters naturally seek to have this measuring-rod price fixed at the lowest figure possible; importers want it as high as they can get. The difference ranges from 60 cents, gold, per bushel, to 69 cents.

The feeling was expressed in high quarters that an agreement was not likely before Saturday.

In informal discussions, some importers revealed they were not willing to sign the agreement unless agreement was reached on the price level to measure customs reductions. Earlier, the opinion had been expressed the agreement would be signed regardless, leaving the actual price determination to the International Wheat Advisory Board, which it has been agreed will be set up.

LINING UP RUSSIA

Exporters, including Canada, who have reached a wide measure of agreement for crop restriction and stabilization of exports—contingent, of course, upon co-operation by the importers—were making further efforts to definitely line up Soviet Russia, potentially an important exporter. The Soviet Union's representative was said to have made several telephone calls to Moscow.

DUTCH SET UP MONOPOLY

Fruit Dumping From Canada Is Charged — Minister Denies Allegation

THE HAGUE, Aug. 24 (AP).—The Netherlands Government, today, decided to set up a monopoly which will control all fruit imports into Holland. The object is to protect Dutch fruit growers from the dumping of fruit from Canada, United States and Italy.

High import duties also will be imposed.

DENIES DUMPING CHARGE

OTTAWA, Aug. 24 (CP).—"There is absolutely no dumping of fruit from Canada." This was the emphatic declaration of Hon. H. H. Stevens, Minister of Trade and Commerce, when asked to comment, tonight, on the decision of the Netherlands to protect Dutch fruit growers "from the dumping of fruit from Canada, United States and Italy."

AWAITING DETAILS

Mr. Stevens intimated in the absence of details from the Hague he was unable to advance any opinion on the policy of the Dutch Government. He repeated, however, Canada did not dump fruit abroad.

"We can't afford to," he added.

A STRANGE VEHICLE

WILMINGTON, O., Aug. 24 (CP).—It created almost as much excitement as the village's first automobile crowds milled about a store front, staring. It was a brand new buggy, the first the store has sold in ten years.

His Lordship No Lover of Titles

BRISTOL, England, Aug. 24 (CP).—The Bishop of Bristol, Rt. Rev. Dr. Salisbury Woodward, today asked his flock to cease calling him "My Lord."

"In the old days when bishops were amiable scholars living in dignified ease apart from the clergy, such titles were perhaps not inappropriate, but, thank God, things are different now," he said.

Bishop Woodward has appointed a woman as diocesan director of religious drama.

Seeks Restriction In British Imports Of Russian Timber

Premier Bennett Confers With Board of Trade at London With View to Preparing Canadian Export Programme

LONDON, Aug. 24 (CP).—Restriction in Russian imports of timber to the United Kingdom is understood to be the objective of discussions Prime Minister R. B. Bennett has conducted with the British Board of Trade. It is reported Mr. Bennett's proposals include a substantial reduction in Soviet imports, so Canada can prepare a programme of British exports next year.

The discussions have involved the "anti-dumping" clauses of the Ottawa agreements in view of the new Russian trade pact which the United Kingdom now is negotiating. It was pointed out a restriction of Russian imports would widen the British market not only to Canada but also to Sweden, Finland and Poland, all of which are better customers of the United Kingdom than is Russia.

Premier Bennett plans to leave for home Saturday. He has attended the World Economic Conference and the International Wheat Conference.

B.C. HAS NEW GAME SPECIES

Game Commissioner Corroborates Discovery of Capercailzie in North

Reported recently by trappers and others in the vicinity of Horsefly and Crooked Rivers, capercailzie noticed this year in some numbers are believed to be descendants of an original band liberated at Lake Buntzen many years ago. Three cocks and five hens were turned loose at Lake Buntzen, and others on Vancouver Island, as a result of the action of Victoria and Vancouver sportsmen under the late A. E. Todd.

About thirty years ago, Mr. Todd, together with Attorney-General Pooley and a number of Victoria and Vancouver sportsmen, clubbed together to defray the cost of importing a number of pairs of three new game species from Europe. The black-cock disappeared. The European partridge made its home in Saanich, and has since thrived there and elsewhere.

MADE NEW HOME

The capercailzie, a large, black bird, not unlike a wild turkey, appeared to pass out of existence, but recent reports indicate some members of the flock must have settled in the Northern Interior and there founded broods that are apparently thriving today.

Mr. Pooley had a report from Bryan Williams, British Columbia game commissioner, this week, substantiating discovery of the capercailzie in the Horsefly River district, and suggesting that these birds must have come down from those originally liberated at Lake Buntzen many years ago. It was due to the initiative of Mr. Todd that the birds were imported in the first place, the experiment being entirely successful in the case of the partridge, Mr. Pooley commented.

EXPECT MACHADO TO ENTER CANADA

Inquiries Made as to Government's Attitude Towards Former Cuban President

OTTAWA, Aug. 24 (CP).—The Government has been in cable communication with associates of Gerardo Machado, deposed President of Cuba, as to the attitude of the Government towards his entering Canada, it was learned here tonight. The nature of the messages to and from the former president's entourage has not been disclosed, but it is understood the Dominion Government asked how many would accompany him and how long he purposed remaining in Canada. Machado will probably be admitted.

The impression among officials versed in international usage is the Government will find nothing in the records against their admitting him into the Dominion. Political offences are not impediments to allowing a foreigner into Canada. Any other charges would have to be proven.

MANY CATCH TYEE SALMON

Mrs. L. B. Hockwalt at Campbell River Lands 50½-Pounder

The world-famous sporty fish, the Tyee, were running strong at Campbell River over the week-end, and many were the fishermen who took home beautiful trophies of the rod and reel sport.

Honor for catching the largest fish went to Mrs. L. B. Hockwalt, of Edmunds, Washington, with a fine fifty-and-a-half-pounder. J. Morrison, of Blaine, hooked the second heaviest, which tipped the scales at a full forty-nine pounds, and another at thirty-seven and a half pounds, and Mrs. Earl B. Hockwalt, of Edmunds, landed the third heaviest, weighing forty-six and a half pounds.

A complete list of the catches follows: Archdeacon W. P. Robertson, 36 pounds; Stanley B. Long, Seattle, 44 pounds; T. W. Burns, Vancouver, 41 and 42½ pounds; Bruce Heathcote, California, 36½ and 38 pounds; Mrs. Earl B. Hockwalt, Edmunds, Washington, 46½ pounds; Mrs. L. B. Hockwalt, Edmunds, 50½ pounds; W. A. Parker, Bremerton, 33 and 37½ pounds; James Morrison, Blaine, 49 and 34 1-2 pounds; Lieut.-Col. Earl B. Hockwalt, Edmunds, 43 and 30½ pounds; Mrs. W. C. Butler, Everett, 38, 45 and 32 pounds; Arthur Buckle, Victoria, 46 and 37½ pounds; George I. Warren, Victoria, 34½ and 30½ pounds; William Morrison, Bellingham, 40 pounds; C. E. Whittaker, Vancouver, 40 pounds; Mrs. John E. Weeks, Portland, 40½ pounds; T. W. Bourne, Victoria, 39½ pounds, and Dr. R. Schutt, Bremerton, 35½ pounds.

Invisible Bridgework

- We can now replace missing teeth with no sign of gold bridgework. Let us give you an estimate.

DR. E. S. TAIT
AND ASSOCIATES
707 Yates St. Phone E 1815

G. E. Refrigerator
$179.50
25c a Day
JAMESON'S ELECTRICAL Ltd.
717 Fort St. G 1823

GAS RANGE SALE
A complete clearance of used Gas Ranges at prices as low as one-tenth of regular price!
HATT'S HARDWARE

TELLS HOW CHANGE IN BANKING SYSTEM COULD AID FARMERS

Continued from Page 1

purpose should be primarily to make profit. Its functions, said Mr. Hull, should include exclusive issue of currency. It should control expansion and contraction of credit. It should be invested with the necessary authority to issue currency or credit "against such public or private securities as may be advisable in the public interest." Finally it should be clothed with the power to co-operate internationally in respect to exchange so as to facilitate the export of agricultural produce.

MANITOBA BRIEF

Premier John Bracken submitted the Manitoba brief, calling for "a deliberate policy of publicly controlled credit in Canada," raising of price levels, programme of public works to relieve the unemployment strain, and generally speaking, broadening of outlook of Canadian banks. Wide markets, profitable markets, must be obtained. Otherwise the western agricultural industry, in large measure, faced ruin.

FIRES DESTROY THREE SHINGLE MILLS ON LOWER MAINLAND

Continued from Page 1

flames from spreading to several important industrial premises nearby.

Had the wind changed the Pacific Meat Company, the Barrett Roofing Company, the plant of the General Steel Wares and even the United Distillers, Limited, distillery, all in the vicinity of the mill, would have been endangered. As a precaution the building of the meat company was drenched by firemen.

INCENDIARISM SUSPECTED

Tonight police and fire department officials were investigating the possibility the fire was of incendiary origin following a report that a man was seen leaving the planing mill just before the fire broke out.

The razed plant was reported originally insured for approximately $250,000. Loss today was estimated to run as high as $150,000, said to be covered by insurance. The plant had been in operation since early in 1932 and employed about thirty men.

AT HARRISON MILLS

At Harrison Mills, ten miles west of Agassiz, flames destroyed the dry kiln of the Abbotsford Lumber Company, and the power house and shingle machinery. Two box cars loaded with 2,500,000 shingles also fell prey to the flames. Total damage was estimated at $50,000.

At Sullivan Station, the shingle mill, 45,000 shingles and one machine, owned by Thomas Sullivan and valued at $4,000, were destroyed by fire which was later brought under control.

Ex-Calgarians Pictured at Reunion Picnic

—Photograph by W. B. Young.

ABOVE are seen ex-Calgary residents who held their first annual picnic at the farm of Mr. and Mrs. F. F. Higgs at Albert Head on Wednesday. More than 100 former citizens of the Prairie city attended and formed themselves into the Calgary Reunion Society. The committee chosen to arrange these annual outings consists of W. A. Patterson, Gordon A. Cameron, J. G. MacFarlane, John Moxam, George A. Turner, R. W. Clung and W. A. Tuck.

DIRECTS IRE ON BANKERS

Continued from Page 1

days "have brought something else to be considered."

Later, Father Coughlin returned to a criticism of the Detroit Bankers' Company, holding company for the closed First National Bank, Detroit, and named Stair, former president of the company, as one of three men of whom he declared "it is doubtful if they can escape indictment by the United States Government." The other he named as Peter J. Monaghan, attorney and former bank official, and Wilson W. Mills, former chairman of the board of the First National.

KNEW REPORTS FALSE

The three men, he asserted, as officials of the Detroit Bankers' Company, the First National and a building company associated with the latter, knew reports of the holding company presented to the Secretary of State were false.

"The Detroit Bankers' Company," he cried, "Might better be called the Detroit Looters' Company! Officials knew the subsidiaries were being wrecked by a maze of loans between groups, but they continued their practice."

DEATH AND DAMAGE TOLL MOUNTS HIGH ON EASTERN COAST

Continued from Page 1

hours in tremendous seas before she was able to plough back into Norfolk.

Father James Healey, New York City Catholic priest, was drowned at Mount Tremper, in Up-State New York, as he attempted to save three women and two children vacationists, marooned in flood waters.

Maryland's dead included two trainmen on the Crescent Limited of the Southern Railway, which plunged off a flood-weakened bridge on Anacostia River, at the edge of the District of Columbia, injuring more than a dozen persons.

OFFER PLAN FOR EXPORTS

Continued from Page 1

MORE GOVERNMENT TROUBLE

Anti-planners argued export and import quotas in highly industrialized countries, where there was a wide variety, would lead governments into more trouble than they have on their hands at present.

Adjournment came with a discussion going on as to the probability great international cartels might not offer a way for controlled production and export without leaning too heavily upon the government arm.

The New Zealand planning scheme received a substantial measure of support from United States members.

TRENDS IN EDUCATION

Educationists meeting in roundtable today discussed modern trends in education in all its forms in various Pacific countries and devoted the final hour of their discussion to proposals which will be laid before the council of the Institute as a recommendation for the next programme in 1935. Among the chief topics chosen for discussion were: (1) National education systems and trends, (2) Dangers and policies of cultural contacts and (3) mutual understanding among Pacific peoples.

Five Minutes of Twister Expensive

CLAUDE, Tex., Aug. 24 (AP).—A tornado, which suddenly struck here today splintered the Fort Worth and Denver railway station and an oil warehouse belonging to the Magnolia Petroleum Company, ripped roofs and awnings from business houses, shattered plate glass windows and disappeared to the Southeast within five minutes. No one was injured. One residence was demolished.

ULM, Germany, Aug. 24 (AP).—A beer vat, claimed to be the biggest in the world, has been made by a local firm of coppersmiths, for shipment to California. It is twelve feet tall and weighs thirty-two tons.

FORMING NEW ORGANIZATION

Steps Taken at Banff Conference to Organize Group of Socialists

BANFF, Aug. 24.—Steps were taken today to organize a new international group of Socialists in countries having interests in the Pacific area. Initiative in forming the new group was taken by Lord Snail, member of the English group attending the conference of the Institute of Pacific Relations, here, in association with Walter Nash, M.P., leader of the New Zealand group.

As the result of an invitation which they extended to members of the Institute of Pacific Relations, Dr. Sobei Mogi, member of the Japanese council and member of the Tokio Institute of Policital and Economic Research; Percy R. Bengough, Vancouver, vice-president of the Trades and Labor Council of Canada, and Dr. Paul Scherrenberg, San Francisco, secretary of the California Federation of Labor, responded, and the nucleus of the Pacific Socialist organization was effected.

PRELIMINARY STEPS

Mr. Nash explained an effort would be made to interest leading Socialists in every country which had contacts in the Pacific area, with a view to exchanging information. He said a valuable work could be done for humanity through such interchange, and the labor organizations of the world would benefit. Whether more formal organization would be effected later he could not say, although an effort would be made in that direction.

It was also indicated the new group, which ultimately may become world-wide in its scope, will vigorously oppose Bolshevism, Communism and the more rabid forms of modern Socialism. It was defined as a sane, moderate, constructive Socialist movement.

GREATER VICTORIA RADIO POLICE CAR SYSTEM PROPOSED

Continued from Page 1

divided equally, it would only total $60 a month for each municipality. But since the city would have more equipment than the outside municipalities, it is suggested that the cost be divided on a basis whereby the city would assume a little heavier load.

GOOD RECEPTION

One hundred per cent modulation, eliminating distortion, will be given by the equipment proposed. With a 50-watt transmitter and 100 per cent modulation, the Greater Victoria police radio would get about 200-watt results out of the new type equipment.

The actual transmitter would be situated in a broadcasting room adjoining the charge office at police headquarters. The Saanich, Oak Bay and Esquimalt police stations would be connected with headquarters by remote control. The municipal police could telephone their routine reports into the city police for broadcast or, in the case of an emergency, where things are happening quickly, the Oak Bay or any other district police could pick up the remote control transmitter, ask the city police to switch on to the broadcast, and the report then could be sent out by remote control from any of the municipal microphones.

NINE RECEIVERS

Under the scheme submitted to the police commissioners, three city prowler cars, including the detective car, would be equipped with receiving sets, while two motorcycles in each municipality would be equipped with receiving apparatus. In addition, a receiving set in each district police station would be installed so that district police could both receive and send.

Chief advantage in the radio prowler-car system, Chief Heatley stated, is that it makes the force more flexible, and gives greater protection to the residential districts. Explaining this point, he said that if a resident reported by telephone an attempted break-in, or even a robbery, the prowler car in the district affected could immediately be dispatched to the scene, thus saving time.

BIG ADVANTAGE

Quite frequently a prowler car cannot be sent at present to such cases as they are out on patrol, and the patrol wagon has to be sent. Appearance of a police patrol alarms a prowler, who immediately makes for cover. Men out in the patrol car have to report periodically by telephone now to see if there are any complaints that need prompt attention. Under the radio system they would be instructed where to proceed to, and while on the way would be given the details of the case. Thus valuable time would be saved, and the capture of criminals speeded up.

In the case of outside municipalities, police could be more readily reached by radio. If a resident were in trouble and needed an officer, and the officer was out on patrol, the radio would quickly pick him up with his call letters and instruct him where to go.

SIMPLIFY WORK

The whole policing system for the Greater Victoria area would be greatly simplified, and give the residents protection that it would be impossible to give if the personnel of all departments were doubled.

This system of policing has been installed in many cities on this coast, in the East, and in England. In fact, English police in the London Metropolitan area are equipped with receiving sets in their helmets.

The equipment proposed for the Victoria system would be modeled after the systems now installed in New York and Montreal, only on a smaller scale, and with new improvements, which are now being installed in larger cities.

Chief Heatley has given considerable study to this system of police protection. He has watched the work of the Vancouver police radio squad and the Seattle radio division, and reports that in each case the installation of this system has been productive of wonderful results. The chief thing that commends it, he said, is its economy. It would cost $6,000 to rewire and recondition the police alarm boxes in the city, and still the advantages given through a radio system would not be obtained.

MONEY ORDERS
in CANADIAN, UNITED STATES *and* STERLING FUNDS

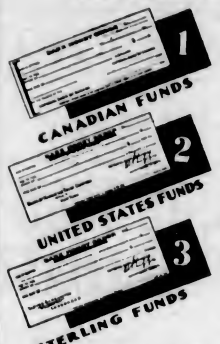

- Money Orders drawn in Canadian Funds are payable at par at all banks in Canada (excepting the Yukon District.)
- Money Orders drawn on New York are cashed in United States funds or the equivalent at current rates of exchange in all countries.
- Money Orders in Sterling are drawn on London and may be cashed in all countries at current rates of exchange.

Your remittance is safe when you use Imperial Bank of Canada Money Orders.

MONEY ORDERS SOLD AT EVERY BRANCH

IMPERIAL BANK OF CANADA
HEAD OFFICE · TORONTO
230 Branches throughout Canada

THE WAREHOUSE GROCERY
SAVES YOU MONEY
"DIRECT FROM PACKING CASE TO CONSUMER"
845 YATES **THE CONSOLIDATED WAREHOUSE CO.** Above Capitol Theatre

DR. WATSON'S TONIC ALE & STOUT
MATERIALS
2½ gallons of the most nourishing and healthful beverage in the world—from one 85c package. Easily made at home.

NEW BEATTY IRONER
It has been estimated that a woman lifts 120 pounds when she irons one shirt with a 6-lb. flat-iron. Heavyweight boxing champions are never allowed to use more than 6-oz. gloves.
Beatty Washer Store
Phone G 7511—1609 Douglas St.

STAMPS TOO RUSSIAN

WASHINGTON, Aug. 24 (CP).—United States Postoffice Department has run into criticism because of the "too Russian" design of the new three-cent N.R.A. stamps. Apart from the design it is generally conceded the engraving is poor.

FELL TO HIS DEATH

VANCOUVER, Aug. 24. — Archie Stapleton, aged eighteen, and reported as residing at 305 Vernon Drive, Vancouver, was fatally injured about 3 o'clock this morning, when he fell from a moving freight train at Coquitlam.

"Dad, is Latin a dead language?"
"Yes, my son."
"Then why don't they bury it?"

3 STORE — POPULAR CASH - 1317 DOUGLAS ST. E 2471 — PEOPLES' CASH - 727 YATES ST. G 5931 — SELF SERVICE - DOUGLAS ST.
BATCHELOR'S and CASH CARRY

Price and Quality Second to None

OUR BULK BUTTER WILL PLEASE YOU
Fresh Creamery, per lb., 25¢ ..... 3 lbs. for 73¢
Extra Selected Alberta, per lb., 26¢ ..... 3 lbs. for 75¢
Delicious B.C. Grass, per lb., 27¢ ..... 3 lbs. for 79¢

Pure Lard Per lb. 10c
Beef Dripping 2 lbs. for 15c
Finest Peanut Butter, in your own container, 2 lbs. for 21c
Crescent Shortening Per lb. 9c
Cooket 2 lbs. for 25c
Swift's Spread Cheese, in ½-lb. packets. 2 for 25c

Mild Cured Breakfast Bacon, per lb., 18¢ ..... Piece 16¢
Mild Cured Back Bacon, per lb., 18¢ ..... Piece 16¢
Finest Smoked Cottage Rolls, per pound ..... 15¢
Finest Sweet Pickled Cottage Rolls, per pound ..... 14¢

Finest Smoked Picnic Hams, per lb. 11c
Fletcher's Roast Ham Per lb. 45c
Delicious Lunch Tongue, per pound 25c
Roast Leg Pork Per lb. 39c
Finest Wieners Per lb. 18c
Finest Mild Cheese Per lb. 17c
Finest Sweet Pickled Picnic Ham, per lb. 10c
Finest Boiled Ham Per lb. 35c
Finest Veal Loaf Per lb. 25c
Ham Bologna Per lb. 14c
Farmers' Pork Sausages, per lb. 15c
Extra Quality Matured Cheese, per lb. 27c

Blue Ribbon, Jameson's or Nabob Tea, per lb. ..... 39¢
Blue Ribbon or Nabob Coffee, per lb. ..... 36¢
1-lb. Red Bag Reception Tea, 1-lb. Fresh Ground Coffee for 49¢

Fresh Ground Malahat Coffee, per lb. 27c; 2 lbs. 52¢
Ontario Honey 2½'s 27c
Puffed Wheat, with Mickey Mouse Mask Free 2 packets 21c
Shredded Wheat Per packet 11c
Rice Krispies 2 for 19c
Certo Per bottle 27c
Maple Syrup 16-oz. 22c
Bird's Custard Powder, 16-oz. 32c
Olives 4-oz. bottles 3 for 7c; 20¢
Australian Pork Brawn, 12-oz. tins, net, 2 for 25c
Fresh Ground Reception Coffee, per lb. 32c; 2 lbs. for 60¢
Ormond's or Red Arrow Sodas, 2 for 35c
Grape-Nuts Flakes 2 for 19c
Kellogg's Corn Flakes, with Jungle Book free. 3 for 25c
Pep 2 packets for 21c
Rowat's Worcester Sauce, per bottle 10c; 3 for 29¢
Rogers' Syrup 2 lbs. 17c
Empress Spices Per tin 7c; 3 for 20¢
King Oscar Kipper Snacks, 2 for 9c
Pink Salmon ½'s, 4 for 25c

BREAD YOU CAN ENJOY 16-oz.—White or Brown 5c

Mother's Best Flour, 49-lb. 1.45
Mother's Best Flour, 24-lb. ..... 75¢
Australian Pastry Flour, 9 lbs. ..... 24¢

Juicy Grapefruit, at 4 and 6 for 25¢
Fresh Dates, 4 lbs. 21¢
Fresh Crystalized Ginger, 2 lbs. for 25¢
Transparent Apples, at 9 lbs for 25¢
B.C. Cantaloupes, 10¢, 15¢ and 20¢
Grantham's Lime Juice, per bottle 27¢
No. 1 Hothouse Tomatoes, 5-lb. basket 35¢
Lemons, per doz., 17¢, 25¢
Pitted Dates, 2 lbs. 23¢
Ginger in Syrup, small jar 15¢; Large jar 25¢
Fancy Golden Bantam Corn, Per dozen 18¢
Vegetable Marrows, each 5¢
Good Local Potatoes, 9 lbs. for 15¢
No. 1 Dessert Tomatoes, 5-lb. basket 19¢

Oranges, Sweet and Juicy, Extra Special Values
2 dozen for 25¢ | Dozen 20¢, 25¢, 35¢

MARIE KELLY — MRS. THOMAS P. KELLY — DANIEL KELLY — THOMAS KELLY, JR. — WINIFRED KELLY

"Chipso put an end to faded clothes in our house" *says busy mother of four*

"Mother started me using Chipso two years ago," beamed Mrs. Thomas Kelly. "She had been so annoyed with the way clothes faded that when she found that Chipso kept *her* dresses bright and new looking she couldn't wait to tell *me*.

"I had been disheartened, too, because my daughter's colorful rayon or silk sports dresses dulled so quickly. Chipso put an end to *that* worry!

"Chipso is just as wonderful for white clothes! My laundress, whom I've had thirteen years, was never able to get our clothes so white as they are now with Chipso.

"The clothes don't require hard rubbing. Chipso soaks them clean. And they aren't weakened by any harshness in the soap. That saves mending for me. As a matter of fact, we put *everything*—even woollens and silk stockings—into Chipso suds without a fear of damage. I just love Chipso for blankets, too. It makes them so soft."

We asked Mrs. Kelly what soap she uses for dishwashing and cleaning. "Chipso always," she said. "It is so sudsy it makes all that kind of work go faster and it saves my hands just the way it saves clothes."

Well, there—that is Mrs. Kelly's experience. Maybe you can find help from it for *your* problem! As for the technical explanation—it is this. Chipso works hard and fast without being injurious, BECAUSE IT IS SOAPIER. It is not adulterated with harsh, "dirt-cutting" ingredients. It has a bigger percentage of good RICH SUDS. That is why it goes farther, too. That big box of low-priced, SAFE Chipso is truly the very best soap value you will find on your grocer's shelf today. Get *your* Chipso this week.

Chipso *makes clothes wear longer*

MADE IN CANADA

CITY COUNCIL MEETS TODAY

Zoning By-Laws and Moratorium on Tax Sale Property on Agenda

A special meeting of the city council will be held at 3 o'clock this afternoon, to be preceded by a short meeting of the public works committee, to hear Walter Inward's complaint against the administration of direct relief to single men.

At the council meeting a by-law will be introduced to revise the Zoning By-law, so that the Y.W.C.A. can proceed with the construction of a $9,000 gymnasium on Courtney Street.

After this by-law has been given first reading, a public hearing will be held on a date to be set by the council before the measure is finally ratified. At this same public hearing, a revision to the Zoning By-law to permit construction of a service station at the corner of Fort and Yates Streets, will be discussed.

ANNUAL TAX SALE

Among other matters to come before the council today will be a notice from the Union of B.C. Municipalities, pointing out that the city has the right to declare a moratorium on the annual tax sale.

Legislation has been provided to empower the city to extend the redemption period on delinquent property an additional year. It is for the council to decide whether advantage will be taken of this new measure.

Simplified, the measure gives a delinquent property holder two years in which to redeem his property after the tax sale, instead of the usual one year.

PIGGLY WIGGLY
Canadian Products FIRST

CHECK YOUR NEEDS WITH THESE WEEK-END SPECIALS

PIGGLY WIGGLY

FRIDAY, SATURDAY, MONDAY, AUGUST 25, 26, 28

Specials in Our Modern Meat Market
739 FORT STREET
The Best Values to Fit Your Purse — Compare These Prices for Friday and Saturday

LEGS OF SPRING LAMB	Any Size	Lb.	22c
SHOULDER OF SPRING LAMB	Nice for Baking	Lb.	10c
BOILING BEEF	Very Lean	Lb.	4c
POT ROAST	Shoulder Blade	Lb.	6c
FOWL	Local, Fresh Killed	Lb.	18c
LAMB, PORK AND VEAL STEAKS		Lb.	15c
HALF-POUND BABY BEEF LIVER / HALF-POUND BURNS' BEST BACON		For	20c
CUBE STEAKS	Individual Steaks	2 for	15c

WE CARRY A COMPLETE LINE OF COOKED MEATS

TOMATO JUICE	CROSSE & BLACKWELL'S	4 Tins	25c
PORK and BEANS	LIBBY'S 16 Oz.	4 Tins	25c
SPINACH	AYLMER 2's	2 Tins	25c
SOUPS	AYLMER (Except Chicken)	3 Tins	25c
CHICKEN SOUP	Hall's Tin		10c
CHEF SAUCE		Bot.	17c
LEA & PERRIN'S SAUCE	5 Oz.	Bot.	33c
WORCESTER SAUCE	ROWAT'S 5 Oz.	Bot.	10c
PREPARED MUSTARD	C. A. B. or FRENCH'S	Jar	10c
HEINZ VINEGAR	16-Oz. Bottle 15c	32-Oz. Bottle	27c
SALAD DRESSING	KRAFT'S 12 Oz.	Jar	19c
SHELLED WALNUTS	Quarters and Pieces, ¼ Lb. 12c	1 Lb.	23c
STONED WHEAT THINS	RED ARROW	Pkg.	14c
PEAS	ROYAL CITY—Sieve 2 Very Small—2's. Tin 13c	Sieve 4—Sweet, Tender—2's Tin	11c
CERTO	For Jelly Making. Bottle		27c
PAROWAX	1-Lb. Carton	Lb.	12c
JAR RINGS	RED or WHITE	Doz.	5c

FRUIT AND VEGETABLES

TOMATOES	OKANAGAN OUT-DOOR. Best Quality	4 Lbs.	15c
CANTALOUPES	OKANAGAN, Largest Size	2 for	25c
CANTALOUPES	OKANAGAN, Medium Size	Each	10c
SEEDLESS GRAPES	Fancy Quality	Lb.	15c
ORANGES	Thin Skinned and Juicy	Doz.	19c
PEARS	OKANAGAN, Not Too Ripe	Doz.	29c
WATERMELON	Whole or by the Piece	2 Lbs.	11c
POTATOES	BEST ISLAND	10 Lbs.	21c

Empress Coffee
In the New Vacuum Glass Jar ... Lb. 43c

TAPIOCA	MINUTE—The Original Instant Cooking	Pkg.	12½c
CORN FLAKES	Or POST TOASTIES	3 Pkgs.	25c
SHREDDED WHEAT		Pkg.	11c
BISCUIT MIX	SWANS DOWN For Perfect Biscuits	Pkg.	29c

SUNRISE COFFEE	Exceptional Value	Lb.	25c
SUNRISE TEA	Good Quality at Low Cost	Lb.	28c
SUNSET GOLD TEA	Our Finest Quality	Lb.	33c

In buying SUNRISE or SUNSET GOLD Tea and Coffee, you pay ONLY FOR THE MERCHANDISE. No expensive containers to throw away. No high advertising costs for you to pay.

Heinz Pickles Sweet or Sour, Roman Jar, All Varieties Except Onions 21c

PIGGLY WIGGLY BREAD FLOUR
7-Lb. Bag 23c 24-Lb. Bag 69c 49-Lb. Bag $1.29
Every Bag Absolutely Guaranteed to Please

BIFTI	OXTAIL SOUP CUBES Made by Oxo Co.—4's	2 Tins	15c
CREAM SPREAD	CHATEAU ROQUEFORT A Delicious, Tasty Spreading Cheese	½-Lb. Pkg.	21c
CHEESE	MILD, RICH ONTARIO	Lb.	19c
CHEESE	NIPPY, MATURED (1931) Make	Lb.	29c
IVORY SOAP	6-Oz. Bars (Limit 4)	4 Bars	25c
CROWN OLIVE	TOILET SOAP	3 Bars	10c
LUX FLAKES	Small 9c	3 Pkgs. 25c	Large Pkg. 19c
CHLORIDE OF LIME		Tin	8c
EUREKA BLEACH	For the Laundry	Bot.	8c
COCOA	ROWNTREE'S ELECT	½ Lb.	18c
CHRISTIE'S SODAS	SNOWFLAKE FAMILY	Pkg.	15c
MAYONNAISE	BEST FOODS 8 Oz. 19c	16 Oz.	35c
JAM	SUNDALE or AYLMER—Strawberry, Raspberry, Black Currant—As Long as Stock Lasts	2-Lb. Jar	27c
BUTTER	PIGGLY WIGGLY FINEST ALBERTA (Prints)	3 Lbs.	75c
BUTTER	SUNSET GOLD, Packed in Cartons	3 Lbs.	79c
COTTAGE ROLLS	Meaty, Cellophane Wrapped	Lb.	14c
BACON	RED LABEL, Sliced Side ½-Lb. 11c	Lb.	20c

Department of Pensions, Provincial and City Relief Orders Gladly Accepted at PIGGLY WIGGLY STORES

DEATH REMOVES WILLIAM DEASY

Resident Here Since 1869 Passes at Age of Sixty-Six—Funeral Monday

William John Deasy, a native son of British Columbia and a resident of Victoria since 1869, passed away on Wednesday at 1937 Blanshard Street, following a long illness, at the age of sixty-eight years.

Mr. Deasy was born at Sapperton, near where New Westminster is now located, and was well known in various parts of the Province as "Pat" Deasy and was the son of the late Daniel Deasy, who came out from England with a party of Royal Engineers who founded the settlement of Sapperton. In 1869, Daniel Deasy was transferred, with his family, to Victoria, and was for many years caretaker at the old Parliament Buildings.

KEEN SPORTSMAN

William Deasy was educated at St. Louis College and after he completed his education, he became a member of the old volunteer fire department and when the department was reorganized under civic control, he continued as a driver, serving under his brother Thomas. He was also well known among the sports fraternity and played both lacrosse and baseball. During the gold rush to the Klondyke, Mr. Deasy was among a small party that went to Dawson in search of gold and remained "in" for a year before returning here.

Mr. Deasy is survived by one daughter, Mrs. H. Pascoe, Vancouver, and one brother, Thomas, living in Saanich. The funeral will take place on Monday morning at 8:50 o'clock, leaving Sands' Funeral Chapel at that time. At 9 o'clock High Mass will be celebrated at St. Andrew's Cathedral, and interment will be in Ross Bay Cemetery.

COMPANY LIST IN B.C. ACTIVE

New Companies Capitalized at $1,110,000 Licensed in Province

New companies with a combined authorized capital of $1,110,000 were incorporated within the province this week. The list is as follows:

A. M. Howell & Associates, Ltd., $10,000, Vancouver.

Atlas Finance Company, Ltd., $10,000, Vancouver.

Bunker Hill Gold Mines, Ltd. (N.P.L.), $20,000, Nelson.

Crossley Insurance, Ltd., $25,000, Vancouver.

Enid-Julie Mines, Ltd. (N.P.L.), $750,000, Vancouver.

Evans & Hurov, Ltd., $10,000, Vancouver.

Fieldson's, Ltd., $100,000, Vancouver.

Frances Gold Mines, Ltd. (N.P.L.), 2,000,000 shares, of no par value, Victoria.

Gold Ore Mines, Ltd., $30,000, Vancouver.

Grahams' Cash Grocery, Ltd., $10,000, Vancouver.

Greenwood Riding Stockbreeders' Association, under Societies Act, Greenwood.

James M. Brown & Company, Ltd., $30,000, Vancouver.

Newport Hotel, Ltd., $10,000, Squamish.

Plumbers Supplies, Ltd., $25,000, Victoria.

Reed, Henderson & Vaux, Ltd., $30,000, Vancouver.

Sherwood Farms, Ltd., $25,000, Vancouver.

The Murray Company, Ltd., $25,000, Vancouver.

Vanalta Oils, Ltd., was licensed as an extra-provincial concern, with head offices at Calgary and Vancouver and paid-up capital of $332,510.

DIED IN NANAIMO

NANAIMO, Aug. 24. — William Francis Kiesilg, aged forty-seven, a resident of British Columbia for twenty years, died today in Nanaimo Hospital. He served four years overseas in the 29th Battalion, after enlisting in Saskatoon. He is survived by his wife, one son and a daughter, here, and a sister, Mrs. J. Patterson, East Wellington.

Collects Abalone Shells

—Central Press Photograph.

HUNTING abalone shells among rocky coves at Catalina Island, Cal., has become a lucrative sport for many fair mermaids. The abalone shells are valuable for making rings, cuff links, stick pins and other jewelry. Photograph shows Miss Billy Sullivan with two of the prize abalone shells.

Nominal Fee For Medical Men to Be Recommended

AT a meeting of the relief committee, yesterday, it was decided to recommend to the City Council that members of the medical profession be given a nominal fee per month in recognition of the services they render free of charge to indigent patients in the city.

The maximum fee would be $10 a month for all patients, and represents a sum almost equivalent to the trades licence paid by members of the medical profession.

TAX RECEIPTS ARE MOUNTING

Prepayments Near $700,000 Mark—Bond Issue Sells Steadily

Pre-payment of taxes is rapidly reaching the $700,000 mark. Exclusive of interest, which is applied to the reduction of tax bills, a total of $680,898 has been colected to date as compared with $619,658 for the same period last year.

This is an increase of $61,117 over the 1932 collection for the corresponding period, and is several thousand dollars in excess of the total amount collected under the pre-paid scheme last year.

Sale of city bonds over the treasury department counter also is well sustained. Many small investors are picking up $100 units of the 5.5 per cent $227,000 refunding issue. The fact that the last issue is now selling at a premium of $3 is increasing the inquiries, it was stated by civic officials.

In connection with the pre-payments, the city treasurer pointed out yesterday that only five days remained in which property holders might take advantage of the 6 per cent interest offered on pre-payments.

On September 1, all tax bills become due, and are payable without the added inducement of 6 per cent interest. The first penalty date is October 2.

NURSE REGAINS HER HEALTH

Now She Recommends Lydia E. Pinkham's Vegetable Compound to Ailing Women

"I am a maternity nurse. In my 42nd year I used to have a sick spell every two weeks. A woman always seems to have some derangements at Change of Life. The Vegetable Compound helped me so much that I recommend it to mothers and young girls as well as older women."

MRS. EUGENE ST. GERMAIN
1604 Gladstone Ave., Cote St. Paul, Montreal, Quebec

98 out of 100 women report benefit. Get a bottle from your druggist today.

The Daily Cross-Word Puzzle

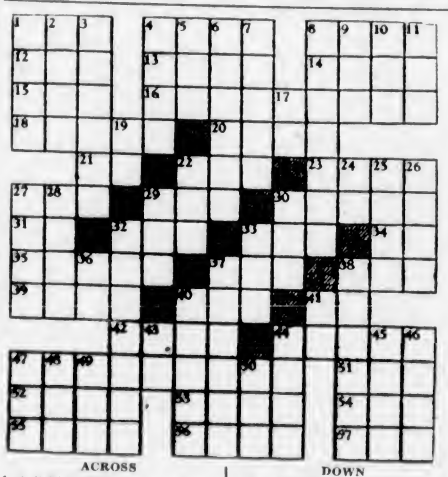

ACROSS

1. A light stroke.
4. Native minerals.
8. Box.
12. Era.
13. Tree trunk.
14. Mixture.
15. Border.
16. Science of use of wealth.
18. Character in "Uncle Tom."
20. With great ceremony.
21. Preposition.
22. Through.
23. Spheres.
27. Pronoun.
29. Sinful.
30. Not strong.
31. One.
32. Parent.
33. Vessel.
34. Negative.
35. Spy.
37. Kind of dog.
38. To stitch.
39. Damage.
40. to permit.
41. Article.
42. Protective ditch.
44. Series of steps.
47. Virulent.
51. Deer.
52. Medicinal herb.
53. N. American Indian.
54. Greek letter.
55. Feet.
56. Biblical country.
57. Mournful.

DOWN

1. To separate.
2. Discount.
3. Lures.
4. To follow orders.
5. Fabulous bird.
6. [illegible] may.
7. Spanish title.
8. To conduct.
9. Mohammedan name.
10. Thus.
11. Goddess of dawn.
17. Hindu sacred word.
19. Therefore.
22. To stuff.
24. Sun god.
25. Stem of twining plant.
26. Dilatory.
27. Mixture.
28. Ancient Peruvian race.
29. Club.
30. Mist.
32. Exposed hands.
33. To place.
36. Conjunction.
37. Bomb.
38. Traps.
40. Spear.
41. Near.
43. King of Bashan.
44. Stalk.
45. Small bit.
46. To translate.
47. Plan.
48. Wing.
49. To bellow.
50. Prefix: new.

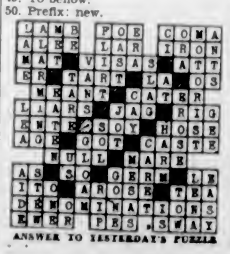

ANSWER TO YESTERDAY'S PUZZLE

WILL WAIVE EXTRADITION

C. A. Steele, Wanted in London, Not Opposing Return for Trial

Charles Aubrey Steele, dapper clubman and former insurance broker, who is wanted by the Metropolitan Police in London, England, to face charges of false pretences involving amounts aggregating approximately $10,000, will not fight extradition here, he informed Police Magistrate Jay in city court yesterday.

"I want to return to England voluntarily and I am prepared to waive extradition proceedings and my right of appeal," Mr. Steele declared, after he had been formally committed to prison to await return to the Old Country.

Mr. Steele was arrested in Victoria when the steamer Emma Alexander docked here a month ago, and he has been confined in the city jail awaiting the arrival of official warrants from London. These arrived yesterday and Mr. Steele was taken before the magistrate for formal hearing under the Fugitive Offenders' Act.

FRAUD IS ALLEGED

According to the official warrants and the depositions in support, Mr. Steele was, in 1931 and a part of 1932, employed with an insurance brokerage firm in London on commission. He is alleged to have induced Walter Hagold Norris, a garage manager, to invest £1,023 in the insurance firm he represented. In return for the investment, he is alleged to have given bills of exchange which, the warrants show, were not honored at due date. Mr. Norris' deposition, read to the court yesterday by Lindley Crease, K.C., representing the Department of Justice at Ottawa, claims that subsequent inquiries revealed that Mr. Steele had no authority to accept funds for investment in the insurance concern and no money had been paid into the firm.

Complainants on the second warrant, which is issued under the seal of the Director of Public Prosecutions in London, are Elliott Tannery Durham, and Hammond & Co., Ltd., both of London. The amount involved in that warrant is £1,135. The depositions assert this amount was obtained through cheques drawn on the Chase National Bank, of New York, by Mr. Steele and later found to be valueless.

CHEQUES RETURNED

In the case of Mr. Durham, a former resident of Canada, Mr. Steele is alleged to have secured several sums for investment in the insurance company. For a time payments were made by Mr. Steele, the evidence shows, and the cheques were honored. Later, however, Mr. Durham received three cheques aggregating £400, and he claims they were returned as worthless.

From the Hammond Company Mr. Steele is alleged to have secured £735 through personal cheques endorsed by Mr. Hammond and drawn on the Chase National Bank. The cheques, the accusing firm claims, were subsequently debited to their banking account because of insufficiency of funds to the credit of Mr. Steele.

SOUGHT TWO YEARS

Mr. Steele, who is believed to have traveled extensively since leaving London, has been sought by the Metropolitan Police for nearly two years. He was apprehended at Victoria by city detectives as he was about to leave the ship that brought him from the South. Since his arrest here, he has been kept in close custody, while Canadian authorities communicated with the judicial authorities of London.

In the police court yesterday, Mr. Steele appeared dressed in a grey flannel suit and wore a pair of dark glasses. He seemed impatient and frequently conferred with Mr. Crease and finally asked the magistrate for permission to waive formal extradition hearing and right of appeal. He asked how soon he could be transferred to London, and intimated he was prepared to sign any documents that would hasten his removal from Canada.

Mr. Crease informed the court he had the necessary forms of waiver and would expedite proceedings to comply with the wishes of the accused. It may, however, be two or three weeks before final disposition can be made. Mr. Steele was not represented by counsel.

J. S. WOODSWORTH SPEAKS TONIGHT

Head of C.C.F. Movement to Address Meeting in Chamber of Commerce Auditorium

James S. Woodsworth, school teacher, minister of the Gospel, university lecturer, social service worker, longshoreman, author and member of the House of Commons, sixty-year-old champion of the Co-operative Commonwealth Federation and one of the foremost leaders in social service reconstruction in Canada, is billed to speak here this evening.

Mr. Woodsworth will be the principal speaker at a public meeting, to be held in the Chamber of Commerce Auditorium, commencing at 8 o'clock. This meeting will round out a series of addresses given by Mr. Woodsworth in British Columbia and it is expected that a large crowd will be on hand to hear what the C.C.F. proposes. The C.C.F. is very much in the public eye at present due to the statements made Eastward, that the test of the C.C.F. programme would be made in this province at the next election.

Mr. Woodsworth is expected to arrive in the Capital City this morning and will confer with leaders of the Victoria branch before announcing the programme of speakers for tonight's gathering.

At 3 o'clock this afternoon, Mr. Woodsworth will address a womens' meeting at Lake Hill Community Hall, Saanich.

Mistress — "The master has acquired a new Rembrandt."

Maid—"Yes, ma'am. The other was getting very old, wasn't it?"

ESTABLISHED 1901
Angus Campbell & Co. Ltd.
100% TO GOVERNMENT

New Fall Felt Hats
Selling Today
$1.95 $2.95 $3.95

Featuring here today three interesting groups of New Fall Felt Hats. In the very latest styles that we know you'll admire. Black, green, brown, wine and navy.

ALL HEAD SIZES

HERE'S YOUR CHANCE To Save Liberally on That New Fall Dress

HERE TODAY
$12.95 and $21.00

FEATURING THE NEWEST FALL MODES

We know you'll just love these smart New Fall Silk Frocks on display in the Women's Dress Section here today — featuring the very latest Autumn style tendencies. New materials! New colors! And they are attractively priced at $12.95 and $21.00

"Kayser" Dull Chiffon Silk Stockings

85c and $1.00 PER PAIR

Two Outstanding Hosiery Values for Saturday shoppers—"Kayser" Fine Dull Sheer Chiffon Full-Fashioned Silk Hose. Every pair perfect. At, per pair, 85c and $1.00

NEW FALL SHADES

CHAMPION MILCH COW ADDS TO HER LAURELS

WOODSTOCK, Ont., Aug. 23 (CP) —World's champion milch cow, Springbank Snow Countess, the great Holstein owned by T. R. Dent, of this city, today finished her eighth yearly record with a production of 18,361 pounds of milk, containing 1,043.75 pounds of butter, an average test of 4.55 per cent fat.

In the eight complete lacation periods, this cow has produced 181,629 pounds of milk, containing 9,977.56 pounds of butter.

FUNERAL TODAY

The funeral of Carl Peterson will take place this afternoon at 3:30 o'clock. Rev. A. G. E. Munson will conduct the service. Interment will be made in Ross Bay Cemetery.

Mosquitoes inject poison into your blood . . .

Kill Them with Laboratory-Tested FLY-TOX

When the mosquito sinks her stinger through your skin to drink, she must first inject a poisonous thinning fluid. This fluid is often alive with germs of dread disease. Thus sickness is spread.

SUPER-STRENGTH FLY-TOX IS CHEAPEST . . . IT TAKES LESS TO KILL FLIES, MOSQUITOES, ROACHES, BED BUGS, ANTS, MOTHS

REAL ESTATE

GORDON HEAD—In this very desirable district, a substantially-built residence containing eight rooms, granite foundations, sitting-room with open fireplace, dining-room and light kitchen; four bedrooms, large cupboards, and den; dry, lofty basement and furnace. City light and water. Altogether a well-appointed residence. Magnificent view of the sea. Tennis court; good garden, orchard, asparagus beds, small fruits, etc.; large barn. For sale with three acres or more—up to ten acres—or part of the property for sale in two-acre blocks at an attractive price. Full particulars on inquiry.

GORGE DISTRICT—On high ground, a very well-kept bungalow containing four rooms; splendid sitting-room, well-arranged kitchen and pantry, two bedrooms and modern bathroom; woodshed and garage; excellent garden, bearing fruit trees and small fruits. Owner is leaving town, and has reduced the price to $1600

Everything in connection with this bungalow is in first-class condition, and we consider this is a bargain.

COLES, HOWELL & CO., LTD.
638 View Street G 1032
AUTOMOBILE AND FIRE INSURANCE

If You Require a House, Furnished or Unfurnished, Call and See Our Listings

The Daily Colonist

Established 1858

The Colonist Printing and Publishing Company, Limited Liability.

J. L. Tait, Business Manager

Subscription Rates by Carrier and by Mail in Districts Contiguous to Victoria, Served by Colonist City Carriers:

Yearly	$12.00
Monthly	1.00

All subscription rates payable in advance. Mail subscribers are requested to make all remittances direct to The Daily Colonist.

Subscribers in ordering change of address should be particular to give both old and new address.

Subscription Rates by Mail:

To Canada, Great Britain, the United States and Mexico, except districts as above:

Yearly	$6.00
Half-Yearly	3.00
Quarterly	1.50

Friday, August 25, 1933

C.C.F. IN PROVINCIAL POLITICS

A fact that does not seem to have penetrated the consciousness of voters is that one at least of the political parties that have been campaigning in this province is without a provincial platform. Such a situation exists unless what a party advocates is capable of translation into action by the Provincial Legislature. Otherwise it is appealing to the people on a groundwork of specious platitudes. This is especially the case with the Canadian Co-operative Commonwealth Party. What platform it has was definitely laid down at the Regina convention. It contained fourteen points. There is exceeding doubt if one of those points could be put into practice through anything that a Provincial Legislature could do.

The C.C.F. platform has been designed for national purposes alone. No platform has been enunciated for an appeal specifically to the voters of British Columbia. The C.C.F. wants a "planned socialised order." That exists, but not of the kind that has been evolved in Mr. Woodsworth's brain. It wants socialization of currency, banking, credit and insurance. Provincial legislation can do nothing to bring this about. It wants socialization of transport, communications and electricity. These are matters of trade which come under Federal jurisdiction. It wants organization of foreign trade through export and import boards. Again, that is entirely a question for discussion at Ottawa. It wants the encouragement of all co-operative enterprises both producers and consumers. This policy was attempted in British Columbia only to be found ultra vires of the province.

The C.C.F. has a plank in its platform dealing with the establishment of a national labor code. That, by its very cognomen, is a question of Federal legislation. It wants socialized health services. In other words, the State is to be the doctor. Possibly provincial legislation could do something in this regard. It is quite another thing if that something would be approved by the mass of the people. The C.C.F. wants the British North America Act amended so as to permit the necessary control of industry. Such amendment must be approved by the Federal and Provincial Governments as a whole. How the people of British Columbia alone might vote in this respect would not matter a whit. Another plank in the platform of the C.C.F., one which more than any other shows the cloven hoof, is that referring to "refusal to take part in any Imperialist wars." What is meant by this is left hung up in a mist of vacuity. It is, however, the only allusion to the Empire as a whole in the doctrines of the C.C.F. and indicates that Imperial solidarity has nothing to do with its tenets.

The C.C.F. wants steeply graded income, inheritance and corporation taxes and the future elimination of interest-bearing debt. That is a part of the policy of taking from those who have to give to those who have not, irrespective of whether or not any disposition is shown to earn the rewards of work. Income, inheritance and corporation taxes to some extent come under provincial jurisdiction but the rate of interest on governmental debts does not, and Mr. J. S. Woodsworth is quite aware of this. The C.C.F. wants freedom of speech and assembly (any kind of speech and assembly, no matter whether or not it is sought to subvert the State), and the repeal of Section 98 of the Criminal Code. The latter is a Federal matter. Another plank in the platform is revision of statutes by psychiatrists and social workers for the purpose of "humanizing the law." This is one of those general maxims which are capable of a thousand and one constructions.

The people of British Columbia can gather from the foregoing what is the platform of the C.C.F. and the extent to which it could be applied to provincial affairs. Study of that platform may prevent them from falling into the error of any belief that there is any provincial ill that the C.C.F. can cure or that it is likely to cure with the tenets it holds. The C.C.F has called to its counsels strange bedfellows. It is in the nature of a political cabal. The dissident elements of which it is composed make it reasonable to believe that were it to acquire political power its main business would be to see, not how the people's welfare is promoted but how its discordant factions shall circumvent each other.

THE TORONTO EXHIBITION

When the first Toronto Exhibition was held fifty-five years ago, it was like the farmer's old horse that Sir John Macdonald used to tell a story about: It was a rum 'un to look at, but it has proved a rare 'un to go. There were agricultural shows held in many of the towns and townships of Ontario years and years before the people of Toronto, usually considered so enterprising and aggressive, began to think they would establish an exhibition. There was the Western Fair held in London and the Central Exhibition held in Hamilton. The Toronto Exhibition simply could not hold a candle to the London and Hamilton shows for several years after it was established. Indeed some of the township fairs excelled the metropolitan exhibition in the variety and quality of their agricultural displays. However, while Toronto was not an agricultural centre, it was fast becoming a population centre, and the management of the exhibition, with rare foresight, added attractions to the show which in a few years made it an annual fete which attracted great multitudes of people, not only from all parts of Canada but from many parts of the United States. If the annual fairs are still held in London and Hamilton, they are merely agricultural exhibitions, while the Toronto fair has added to and is entitled to the name of a National Exhibition. In fact, there is nothing like it in any other part of the world, for it has progressed from success to almost world-wide fame purely on its native merits.

The management of the Toronto Exhibition once claimed credit for establishing the first electric railway line in Canada, if not in the world, but it is doubtful if that claim can be sustained. Again like the old horse of the story that new system of transportation was not much to look at, and it was far from a rare 'un to go. It was only a few hundred yards in length, and was not like a certain make of motor car. It could not be depended upon to take you there and bring you back. It would only go when it was in the humor, and it was not always in the humor. It was in fact one of the greatest curiosities of the times, and people came in thousands to look at it, probably some of the multitude to speculate about its possibilities. The idea, however, was established that people who go to shows go there to be entertained and enlightened. That idea has been the basis of the wonderful success of the Toronto Exhibition. Something new is always to be seen there, and any citizen of Ontario who confesses he has not seen the Toronto Fair is considered a mossback and unworthy of citizenship.

EMPIRE MARKETING BOARD

The Empire Marketing Board is to be discontinued next month. There is no doubt that Board has accomplished a useful work, both in the matter of actually promoting trade and in an educative sense respecting the resources of the Empire. It is a retrograde step to proceed with its abolition. The Board occupies an Imperial position. Outside of Britain there was no disposition on the parts of the Overseas Governments to provide a part of the expense of the Marketing Board. That is one reason given for its approaching dissolution. Perhaps it is not the only one. There is the question of economy that continues to face the British Government.

What is certain is that the Empire Marketing Board has played an historic part in educating public opinion. It has established an organization and a good will that should be preserved in some form or other. To a result of its efforts some at least of the growth of Intra-Empire trade must be assigned. Whatever fosters that growth should be preserved, especially in these latter days. Now the announcement is that the Board, "as such," is to cease to function. Its work should be perpetuated under some other form, if, officially, there is a belief that its usefulness has been fulfilled.

One thing that Mr. de Valera does not share with the Irish people is a sense of humor. He is banning parades of General O'Duffy's new National Guard. When Mr. de Valera was in opposition he regarded his Republican Army as a part of his political bid for power. What was all right for him when in opposition is all wrong for anyone in opposition to him now that he is in power. The Irish are not what they were if they have failed to see the humor of the situation and Mr. de Valera is only consistent in the belief that he is the only person who represents the Irish people.

TINKERING WITH PRICES

When it comes to readjusting prices, not only as a whole but individually, the task is a herculean one. Windmills are subject to an entirely different set of supply and demand factors from peanut butter, peanut butter from ginger ale, ginger ale from pickled codfish, pickled codfish from youths' gunmetal shoes, youths' gunmetal shoes from tractors, tractors from quinine sulphate, quinine sulphate from awnings, awnings from soy beans, soy beans from soft collars, soft collars from steel rails, and steel rails from union suits. Multiply these few examples, taken at random from the list of 784 commodities in the Bureau of Labor Index, by ten thousand or so, and you have some idea of what the Administration has to face if it contemplates the supervision of individual prices. The less interference we have with prices, whether by money tinkering or by other arbitrary action, the sooner we shall work out a satisfactory price structure.—New York Herald Tribune.

COMMUNISM AND THE C.C.F.

Miss Agnes Macphail and Elmore Philpott should feel no surprise because Communists are flocking into their Commonwealth Co-operative Federation. They naturally see in that party their spiritual home. The programme of the C.C.F. is identical with Communism as practised in Russia. Its objectives are the same, with the sole exception that the farmers are exempted for the time being from the nationalization and socialization planned for all other industries and enterprises. Collectivization and liquidation as practised on farm properties in the home of Communism is apparently kept as a card up the sleeve of the C.C.F. doctrinaires to be applied when the reins of power are in hand.—Toronto Telegram.

Fame is at best an unperforming cheat
But 'tis substantial happiness to eat.
—Pope.

There is no love sincerer than the love of food.—G. B. Shaw.

The Weather

Meteorological Office, Victoria, B.C., at 8 p.m., August 24, 1933.

SYNOPSIS

The barometer remains high over this Province, and fine, warm weather is general on the Pacific Slope.

Rains are reported in the Prairie Provinces.

Forecast from Juan de Fuca to Estevan Point—Light to moderate, variable winds, partly cloudy and warm, with occasional fog.

PRECIPITATION AND TEMPERATURES

	Rain	Min.	Max.
Victoria	--	60	86
Nanaimo	--	58	85
Vancouver	--	56	82
Kamloops	--	52	78
Prince George	--	34	78
Estevan Point	--	54	60
Prince Rupert	--	46	80
Atlin	--	38	70
Dawson	--	44	66
Seattle	--	60	84
Portland	--	60	86
San Francisco	--	52	62
Spokane	--	60	70
Los Angeles	--	66	86
Penticton	--	53	--
Vernon	--	48	--
Grand Forks	trace	50	80
Nelson	--	51	71
Kaslo	--	54	--
Calgary	trace	36	56
Edmonton	--	40	68
Swift Current	.52	48	54
Prince Albert	--	50	66
Qu'Appelle	.04	52	62
Winnipeg	.40	60	62
Moose Jaw	.10	52	58
Wednesday—			
Toronto	--	66	74
Ottawa	--	64	68
Montreal	--	68	70
Saint John	--	56	68
Halifax	--	64	80

THURSDAY

Maximum	86
Minimum	60
Average	73
Minimum on the grass	57

Sunshine, 13 hours 24 minutes (Wednesday).

Weather, clear.

5 P.M. WEATHER REPORTS

Victoria—Barometer, 29.94; calm; fair.

Vancouver—Barometer, 29.96; wind, W., 8 miles; clear.

Kamloops—Barometer, 30.14; calm; clear.

Prince George—Barometer, 30.14; calm; clear.

Prince Rupert—Barometer, 30.02; calm; clear.

Estevan Point—Barometer, 29.98; wind, S.W., 4 miles; clear.

Tatoosh—Barometer, 29.98; wind, W., 6 miles; cloudy.

Portland—Barometer, 29.84; wind, N.W., 6 miles; clear.

Seattle—Barometer, 29.90; wind, N., 14 miles; clear.

San Francisco—Barometer, 29.86; wind, W., 10 miles; clear.

Note and Comment

By R. B. D.

Let wealth come in by comely thrift,
And not by any sordid shift:
'Tis haste
Makes waste.
Extremes have still their fault,
Who strips too hard the dry and slipp'ry sand
Holds none at all, or little, in his hand.
—Herrick.

In the clash and clamour of theories as to what shall be done to effect the economic salvation of the world, thus far neither a parson nor a professor has had the courage to point out that there is a straight and narrow way to the haven of the blessed—what may be called a short cut to the longed-for realm of prosperity. Wise statesmen and profound economic theorists all agree upon one point: that the first thing to be done in order to lift the depression is to raise prices. But consider the round-about way in which to attempt is being made to raise prices and the number of conferences which have been held and the vast number of speeches which have been made to consider and advocate measures for raising prices of commodities. The direct object of the N.I.R.A. is to raise the prices of everything, increase the remuneration and shorten the hours of labor.

* * *

We do not suppose that ever in the history of the world was a more cumbrous and costly machine been devised to accomplish something which might have been more quickly accomplished by simple direct action. The reason why prices are low is that there is a surplus of everything, including a surplus of human beings, which the learned theorists tell us is denied access to the surplus of commodities which it would consume if it were given the opportunity.

* * *

There is just one glimmering of reason in the minds of the bosses of the N.R.I.A. They have ordered a reduction in the production of cotton and wheat, and they have suggested a system of birth control in the too prolific pig families of the United States. The one weakness in this plan is that it is to extend over a period of two years (is it possible that this plan was inspired by the example set by the plans of the Bolshevists of Russia?) Why not take the pig by the tail or the bull by the horns and do something which would have the direct effect of immediately raising prices? Why not order the destruction of surplusses of everything, create an artificial famine, and prices will soar as high as Haman's gallows? That plan would clear the field, provide work for everybody, and the hum of re-established industries would be heard throughout the land.

* * *

Of course there is one surplus which suggests difficulties about complete application of the plan of reconstruction. That is the surplus of humanity. But if we are going to be thorough even to the point of ruthlessness in our methods for the re-establishment of prosperity, are the lives of human beings to be considered of higher value than the lives of pigs? One authority who has the courage of his convictions declared that in order to establish an equilibrium in the human population of the world every man should be shot as soon as he attained the age of forty-five years. Having passed that allotted span, we have no objections to a trial of the interesting but drastic experiment. But why "pick upon" the mere men? Why should the women (bless their kind hearts and comely faces and figures) be exempt from the judgment and sentence of this modern Solomon?

* * *

It is written somewhere that the time will come when seven women will struggle for possession of one man. It is a fact that the time has come when women are doing jobs which formerly were done exclusively by men. So that if the males of the species are to be singled out for destruction very closely after the manner vegetables in a garden or turnips in a field are thinned out in order that the elect may attain full life and physical proportions, we fear that the last condition of the survivors of the species may be worst than the first.

* * *

But the chief objection to the theory of creating work and prosperity by destruction of surplusses is that such arbitrary processes are repugnant not only to human nature, but to all the works of nature. We can imagine the feelings of an industrious farmer who used to take a pride in the scientific manner in which he cultivated his soil and produced better crops than ever had been produced when told that henceforth both he and his land must rest and cease to produce in order that consumption may overtake production and prices in general attain a remunerative basis. There will be but little compensation for that naturally industrious man in the assurance that his neighbors will be taxed in order to compensate him for his sacrifice. Nor will the average consumer derive a great deal of satisfaction from an assurance that while the cost of living to him has been increased the circumstances of the producer have been materially improved.

* * *

Surveying the whole economic field, we are inclined to the view that one learned professor revealed an ounce of common sense when he described the daring experiment of President Roosevelt to a dog turning round and round in chase of its tail. We have seen a dog do that, and have seen it catch its tail and look extremely foolish after he had caught it and did not know what to do with it. That is why we believe the people of Canada would be wise to refrain from any doubtful experiments until they see whether the United States dog succeeds in catching its tail and what the animal will do with it after he catches it.

THE COLONIST IN LONDON

The Colonist may be procured at the International News Stand of Messrs. Selfridge & Co., Oxford Street.

Letters to the Editor

No letter to the Editor will be inserted except over the proper signature and address of the writer. This rule admits of no exception.

LAND SETTLEMENT

Sir,—Apropos of the scheme contemplated by the British and our own governments of settling families on our vacant spaces, allow me to call the attention of your readers to a recent book entitled "Outcasts of Canada or Why Settlements Fail," published by Blackwood. This is a personal history of G. Fripp, a man and his hard-working wife to "make good" in the Okanagan, Vancouver Island and Vancouver city. It is one of the most interesting volumes which I have read for many years.

PERCY FLETCHER.

2051 Granite Street, Oak Bay, B.C., August 23, 1933.

RADIO PROGRAMMES

Sir,—I would like to ask your readers two questions: (1) What is the use of owning a radio nowadays? (2) Is it possible to get two dollars worth of entertainment out of a set in a year?

One turns the dial to get the news or a good programme, and with it one gets some hysterical woman lecturing, preaching, or singing the blues, or a particularly loud and blatant jazz orchestra. I realize we all differ in taste as to programmes, but why in heaven's name can't they be broadcasted over different wave lengths, so they can be picked up separately? I suppose the answer is—because there are too many stations. If so, why not close up some of these little fly-by-night stations that broadcast cracked "selected recordings," and have a few that put over really good programmes?

Isn't it time the department that receives this two dollars did something about it before people begin trading in their sets for phonographs? If that happens, the Government will find a good source of revenue rapidly diminishing.

I live on an island and look forward to the news and a good programme afterwards, but rarely get it without two or three other stations drowning it out.

I hope this letter comes to the attention of many of your readers who feel the same as I do, and who may have some suggestions to offer.

G. R. BRETT.

Knapp Island, B.C., August 22, 1933.

BOLSHEVIST CIVILIZATION

Sir,—There is a lot said for and against the Soviet regime of Russia, but from what I can glean, around 75 per cent is, or will be shortly for the good of that country, taking into consideration it is one huge experiment. Italy has gone one better, but under better conditions, and then Germany is in the experimental stage, and lastly, America. Theirs is the Russian system only under our Western ideals of civilization. They are gradually bringing all their industries and their people under such a rule.

Take for instance, wheat. They are about to dump millions of bushels into China at around 30 cents, and lastly, the lumber industry, with wages, hours, output and sales probably at a price to compete with British Columbia, and with but few exceptions the whole of the people are behind the scheme. I wonder if they will take extreme measures if any in authority are caught at monkey tricks as is done in Russia.

WALTER DANDRIDGE.

1612 Fell Street, Victoria, B.C., August 22, 1933.

MOONRISE AND MOONSET

AUGUST

Time of moonrise and moonset (Pacific standard time) at Victoria, B.C., for the month of August, 1933.

Day	Rises	Sets
1	4.57 p.m.	.....
2	6.02 p.m.	0.31 a.m.
3	6.53 p.m.	1.40 a.m.
4	7.28 p.m.	3.02 a.m.
5	7.58 p.m.	4.30 a.m.
(Full Moon on 5th)		
6	8.18 p.m.	5.55 a.m.
7	8.34 p.m.	7.16 a.m.
8	8.50 p.m.	8.34 a.m.
9	9.05 p.m.	9.49 a.m.
10	9.23 p.m.	11.01 a.m.
11	9.42 p.m.	12.13 p.m.
12	10.07 p.m.	1.24 p.m.
13	10.37 p.m.	2.32 p.m.
(Last Quarter on 13th)		
14	11.15 p.m.	3.37 p.m.
15	.....	4.33 p.m.
16	0.04 a.m.	5.20 p.m.
17	1.03 a.m.	5.53 p.m.
18	2.08 a.m.	6.26 p.m.
19	3.19 a.m.	6.49 p.m.
20	4.32 a.m.	7.09 p.m.
21	5.44 a.m.	7.27 p.m.
(New Moon on 21st)		
22	6.57 a.m.	7.42 p.m.
23	8.11 a.m.	7.58 p.m.
24	9.26 a.m.	8.15 p.m.
25	10.44 a.m.	8.35 p.m.
26	12.05 p.m.	8.02 p.m.
27	1.27 p.m.	9.36 p.m.
28	2.45 p.m.	10.23 p.m.
(First Quarter on 28th)		
29	3.52 p.m.	11.26 p.m.
30	4.46 p.m.	.....
31	5.28 p.m.	0.41 a.m.

The Meteorological Observatory, Gonzales Heights, Victoria, B.C.

SUNRISE AND SUNSET

AUGUST

Time of sunrise and sunset (Pacific standard time) at Victoria, B.C., for the month of August, 1933.

Day	Sunrise	Sunset	Day	Sunrise	Sunset
1	4.48	7.50	17	5.10	7.24
2	4.49	7.48	18	5.11	7.22
3	4.51	7.47	19	5.12	7.21
4	4.52	7.45	20	5.13	7.19
5	4.54	7.44	21	5.15	7.18
6	4.55	7.42	22	5.16	7.16
7	4.56	7.41	23	5.18	7.14
8	4.58	7.40	24	5.19	7.12
9	4.59	7.38	25	5.21	7.10
10	5.01	7.37	26	5.22	7.08
11	5.02	7.35	27	5.24	7.06
12	5.03	7.33	28	5.25	7.04
13	5.05	7.32	29	5.26	7.02
14	5.06	7.30	30	5.28	7.00
15	5.07	7.28	31	5.29	6.58
16	5.09	7.26			

The Meteorological Observatory, Gonzales Heights, Victoria, B.C.

'Slams and Salaams'

(By H. T. M.)

Wednesday evening—Beacon Hill Ball Ground. (Very special to The Colonist). "And they brought forth butter, in a lordly dish!" As a matter of fact they did nothing of the sort—but they DID bring forth a handsome silver tray and hand it to Lester Patrick, while praises and acclamations of heartiest good will blared in throaty unison from 6,000 jubilant Victorians.

Good old Lester! Salaams to this sportsman, supreme! Wherever there is a ball to clout or kick—wherever there's a puck to flip between goalposts, L. Patrick will be there! He's a natural "all-rounder," and high above his native adaptability for all brands of sport, flies his proud banner of ethics. No squawks from Lester when the tide of battle turns cold against him—no alibis—no piffling mutterings or excuses. To him, the game is either won or lost—and whatever Fate may have to do with the balance, is no account of Lester's. That's why he's so popular—hence the hearty British huzzahs on Wednesday—hence the silver tray—and whether Lester nibbles his matutinal ham-and-eggs off it, of whether Mrs. Lester places it as glowing but silent evidence of her spouse's prowess, doesn't really matter. Suffice—Lester's got a new tray—and everybody's delighted!

And now, what about that extraordinary game? The Gray Line won—and purely by a miracle at the hands of the inimitable Monsigneur de l'Opera Comique Mowat—but first, let's roll an eye over the crowd.

Everybody was there. "Tom" and his girl-friend—and "Bill" with his "Old Smith" and wife, and the twenty or thirty "Smithlets," too. Also the "McFaddens" and the "Murphys"—and doubtless "our old school-teacher" as well. In royal splendor (on a painful-looking bench) sat and beamed our most memorable Mayor, and our most memorable Chief of Police, Heatley and Mrs. Heatley. Inspector Boulton was also in evidence—and with twinkling eye, busied himself by shooing back clusters of over-bold nippers that seemed most prone to wriggle through the ropes and, if possible, burst in on the game. Joe North, too. Very busy was Joe—and for some amazing reason, utterly noiseless!

But, where was Harold Husband? Harold was sadly missing, and "Winnipeg," in a brand new suit—by the way the depression must have lifted! It takes a lot of cloth to cover up "Winnipeg"—and that suit must have cost $700 in material, alone! But "Winnipeg" looked very happy, for all that, and said that he thought H. Husband had been spirited away by some portentious official of the C.P.R.—and that was lamentable.

However (and sans Harold), the game romped on. As we know nothing about baseball, we won't bother about "plays"—we'll stick to the players. Rebel Mowat, in most appropriate convict garb, not only shook the throng by jest and caper, but also played memorable "ball." (Rebel's humor is his forte. When things look tough for the Gray Line, Rebel just reduces his opponents to limp, jibbering nonentities by his preposterous stunts—and that's probably why the Gray Line win so many games.)

Bobby Ross also looked very much at home in his "San Quentenish" ensemble—while Percy Fitzsimmons and Bill Cox, in ill-fitting morning coats and "bowlers" of vintage '93, were superbly ridiculous.

The "gendarmerie," however, sank not to fancy dress (after all, the Law has its dignity), but the grins that cracked-up their dirt-cluttered mugs, fairly yelped that their minds were far from "thirty days" and the gallows. (N.B.—"Slim" Belcher looked truly captivating in red-peaked cap and a once-white sweat-shirt, and peculiar-looking whoppee pants—but what of it?)

Now, those men of dungeon-savor know quite a lot about baseball. Sam McKenzie, Doug Bone, Dave Nicol, Tom Stevenson, "Slim" Belcher and the rest of 'em, pulled plenty of snappy stuff—and, here's a tip—those men can run!! Winged-heels of Mercury they possess—so, if you're contemplating snicking the odd Gravenstein off Major Jowl-puffah's prize tree, be sure that none of the above-mentioned "roadsters" are within three miles, or they'll nab you before the apple-juice even begins to moisten your molars!

In the midst of proceedings, a deep noise rumbled from a megaphone to the effect that Tom Kelway was about to soar above the scene of battle for a little "bombing practice." So presently the burr of his machine could be heard above the buzzings of the mob, and round and round he circled, drop-ping rubber balls, to the delight of a thousand odd youngsters that skeltered madly after them. Each midget that grabbed one was next presented with an autographed puck by Lester Patrick—hence, the joy of such fortunates knew no earthly bounds.

Then the band boomed up again, and the game continued. Toward dusk, it became evident that the Police had caught up with the Gray Line, and were biding well to sneak "one up" upon those taxi-twisting noblemen. Consequently, excitement rose red and rowdily. 'Twas getting dark—also 'twas the last innings, and everybody was on pins and needles and scratching with apprehension. Suddenly, a "great big, burly, blue malecespan" slammed the ball far into the firmament—thereby putting the entire Police Force in a state of supreme jubilation—and, incidentally, "one-up" on the Gray Line. Followed a moment of wild throatings and blood-heat. The darkness thickened, and the Gray Line went to bat. Whheeee! Somebody clouts out a "snorter," and the match is all-square! Not enough, though! The Gray Line were in a tough spot, but determined to win — they weren't the least bit interested in a draw! So, as Tommy Macedo capered about on second—and as the day seemed all but lost—hot—but truth is stranger than fiction! and now, enter the mighty Mowat!! Yea—enter Mowat—calm, collected, but nevertheless very bellicose. Now see him swing—now see him swat! Twice does he miss! Oh Fates, be merciful! Ho, ho—he swings again! What luck? what . . .? Look, look! He swings, he smites, he connects! and the ball goes straight for the Port Angeles Chamber of Commerce. And the Gray Line win!!

Oh masterful clout! Oh deed worthy of the Ancients! 'Twas truly noble—and for the likes of which, the great Mowat should be duly knighted. So, Salaams to the Gray Line, to the Police, to the crowd, to Hot Dog Charlie (who, by the way, nearly lost his life and sausagery equipment in a sort of susagery massacre, in which a million odd youngsters attacked him—sans mercy or reason), and finally sent him bumping, in utter rout, over the sun-parched tundras of Beacon Hill, to disappear like a phantom in the crimson furnace of the setting sun)—yes—and salaams to the weather, and all and everything that breathed, fluttered, walked, staggered or crawled in the region of Beacon Hill Park on that most glorious evening.

Everybody enjoyed themselves—and the collection ($109.16!!) was a record that duly fitted such an outstanding occasion. As the sun dipped its crimson splendor behind the grain elevator, speeches and presentations took hold—and then, grinning and satisfied, the 6,000 attendant and notable Victorians bid found adieus, and then loped home to their respective frying-pans and sprinklers.

PRICES OF FRUIT LIKELY TO RISE

Higher prices and greater demand are expected among fruit growers in the Okanagan this Fall because of the upward trend of fruit prices in the United States due to the National Recovery Administration, according to P. Wilson, of Vernon, who arrived in the city yesterday.

Mr. Wilson stated that the apple and peach crops are excellent this year in the big Interior fruit districts, although cherries and apricots were only fair.

School Cost Lower Than Last Year's

School board expenditures for the first seven months of the year are $28,700 less than for the corresponding period of last year, it was reported at yesterday's meeting of the board by Trustee J. L. Beckwith, chairman of the finance committee.

Expenditures to date amount to $276,250 as against $304,950 for the same period of 1932. The estimated expenditures for the year amount to $471,700, so that the trustees still have $195,220 to complete the Fall term with and still end the year with a balanced budget.

A nightingale has been seen singing on the top of a wireless pole. This bird evidently has not yet quite grasped the principles of broadcasting.

OUTDOORS TIME

Swimming, Tennis, Golf, Baseball . . .

time for WRIGLEY'S

When the sun distresses you, slip a stick of fresh, delicious WRIGLEY'S GUM into your mouth. The choicest flavorings in the world will keep your throat moist and fresh.

Athletes—the year round—rely on WRIGLEY'S for that much needed "pick up" during strenuous competition.

That's why outdoors time—or any other time—is a first-rate time for WRIGLEY'S, the world's most popular chewing sweet.

5c

W-139

TIME FOR WRIGLEY'S

INEXPENSIVE · SATISFYING

BOWLERS—THIS IS FOR YOU! 1.69

White, pre-shrunk, broadcloth shirts, all sizes. Sleeve lengths to 35 inches. Bone collar pins.

The General Warehouse, Ltd.

1110-14 Government Street Phone E 5514

A Real Bargain

Cut your motoring costs in half.

Buy a British Austin

Thos. Plimley, Ltd.

1010 Yates St. G 7161

PLATES

Satisfaction is guaranteed—because every Plate is made in Dr. Coultas' own laboratory under his personal supervision.

DR. COULTAS

1300 Douglas St. (Ground Floor)

Tides at Victoria

AUGUST

Time of tides (Pacific standard time) at Victoria, B.C., for the month of August, 1933.

Date	Time H.M.	Ht. Ft.	Time H.M.	Ht. Ft.	Time H.M.	Ht. Ft.	Time H.M.	Ht. Ft.
1 ..	5:19	1.6	.....	.....	.....	.....	21:05	8.5
2 ..	5:12	0.9	.....	.....	.....	.....	22:02	9.0
3 ..	7:02	0.4	.....	.....	.....	.....	23:02	9.5
4 ..	7:47	0.1	17:28	8.1	19:25	8.0	.....	.....
5 ..	0:03	9.3	8:30	0.2	17:21	7.9	20:20	7.4
6 ..	1:00	8.8	9:10	0.7	17:24	7.7	21:25	6.7
7 ..	1:56	8.3	9:50	1.5	17:39	7.7	22:20	6.0
8 ..	2:58	7.6	10:27	2.4	17:54	7.7	23:19	5.2
9 ..	4:07	6.7	11:03	3.4	18:11	7.8	.....	.....
10 ..	5:18	5.8	11:37	4.4	18:32	4.5	16:30	8.0
11 ..	1:19	4.2	7:55	5.5	11:50	8.4	16:51	8.1
12 ..	2:22	3.7	.....	.....	.....	.....	19:12	8.2
13 ..	3:23	3.3	.....	.....	.....	.....	19:39	8.3
14 ..	4:24	3.0	.....	.....	.....	.....	19:45	8.2
15 ..	5:20	2.8	17:41	8.3	.....	.....	.....	.....
16 ..	6:10	2.2	17:00	8.3	20:07	8.2	21:12	8.3
17 ..	6:51	2.1	17:16	8.2	20:13	8.2	22:26	8.3
18 ..	7:29	1.8	17:20	8.1	20:15	7.8	23:26	8.1
19 ..	8:02	1.6	17:14	7.8	20:29	7.5	.....	.....
20 ..	0:19	8.0	8:35	1.3	17:05	7.5	20:50	8.9
21 ..	1:09	8.0	9:07	1.9	16:50	7.4	21:22	8.3
22 ..	2:00	7.8	9:37	2.5	17:00	7.4	22:01	8.8
23 ..	2:57	7.5	10:09	3.2	17:08	7.4	22:47	4.0
24 ..	4:00	7.0	10:56	3.9	17:16	7.5	23:40	4.3
25 ..	5:16	6.6	11:01	4.9	17:29	7.9	.....	.....
26 ..	0:35	2.5	7:14	5.2	11:14	5.6	17:42	8.3
27 ..	1:33	2.9	.....	.....	.....	.....	17:59	8.5
28 ..	2:34	2.3	.....	.....	.....	.....	18:23	8.0
29 ..	3:37	1.7	.....	.....	.....	.....	18:04	8.0
30 ..	4:41	1.0	.....	.....	.....	.....	20:14	8.0
31 ..	5:42	1.2	.....	.....	.....	.....	21:30	8.0

The time used is Pacific standard for the 120th Meridian west. It is counted from 0 to 24 hours from midnight to midnight. The figures for height serve to distinguish high water from low water. Where blanks occur in the table, the tide rises or falls continuously during two successive tidal periods without turning.

The height is in feet and tenths of a foot, measured from the average level of low water.

To find the depth of water on the sill of the Esquimalt drydock at any tide, add 18.5 feet to the height of high water as above given.

To find the depth of water on the sill of the Benchees drydock add 30 feet to the height of high water as above given.

A Liverpool man claims to have invented a game which, in some respects, resembles golf. We have been playing a game like that for years.

FIFTY YEARS AGO TODAY

(From The Daily British Colonist of August 25, 1883)

Killed Instantly.—Robert Watson, aged twenty-seven years, second son of Alex Watson, was instantly killed yesterday when he fell from a tree on which he was working. His neck was broken by the fall. An inquest will not be called as death was quite accidental.

New Building.—The cellar of Tai Chong's new building at the corner of Cormorant Street near Government Street on the lot leased from Mr. Rossi was completed yesterday. The building, when completed, will be twenty-five feet by sixty feet and two stories high. The contractor, Mr. Humber, commences this morning to clear the property and start work on the erection of the first floor.

Man Killed.—A most deplorable accident occurred at Nicholson's Grocery Store last night, when a number of men met to discuss important and exciting business. Among those present were Johnstone Robertson, the drydock contractor, and Daniel Lavin, formerly of Portland. The two started drinking and got into a fight with the result that Robertson was severely injured. He died at midnight. None of those present admitted seeing the actual fight, but it is suspected that the unfortunate man was sandbagged since his skull was badly fractured, the break extending from the base to the left temple. Lavin will be charged with murder.

Better Port for less money

BY APPOINTMENT TO HIS MAJESTY THE KING

● Better Port for less money has been made possible by the Canada-Australia Trade Agreement. EMU Australian Ports now enjoy a tariff preference, and that's why you can buy them at such a modest price. But don't judge EMU Wines on their low price. Judge them on their high quality. You have probably paid considerably more for foreign Port not nearly so good.

On Sale at Liquor Vendors or Direct From Government Liquor Control Mail Order Department, Vancouver, B.C.

This advertisement is not published or displayed by the Liquor Control Board or by the Government of British Columbia.

Get an All-Metal Refrigerator

At Only $9.95

Holds 40 Lbs. Ice. Gives Entire Satisfaction.

Inspection Invited.

The Red Cross Workshop

584-6 Johnson St. Phone E 3513

Bait for "Suckers" Openly Spread by Indian Newspapers

Roving Reporter From Canada Checks Up on the Advertising Columns of Esteemed Contemporaries in Rajah's Domain of Hyderabad

By GORDON SINCLAIR

HYDERABAD.—India, among other crops, has the largest annual production of guaranteed suckers in the known world. They're almost fool-proof suckers, certain to bite.

Barnum told us there was one born every minute. Over here they all live. The gullible, the goofy and the common or garden variety of goop. They feast on hookum, flapdoodle and gold bricks.

Pitter-pattering up and down this mad, sad land are millions of devout, debauched and deluded humans in terror of their gods, their priests, their tummy-aches and their shadows.

Puny little wretches, they live and die in the naive belief that somewhere in this turbulent land is a master mind who can croon soft words over some magic elixir and that this elixir will make them mighty men of purpose and destiny.

Nothing is quite so bughouse or pathetic as to pick up a Hindu paper and paw through the sucker bait. Here is some of it from today's sheet. This is not an accumulation from weeks of clippings; every item appeared the same day in the same paper.

STEP UP, LADIES, GENTS!

"For kings, maharajahs, kinglords, nawabs and princes only: What is man's greatest wish in all this world? Strength, health, success and wealth. These are man's wishes. How to get them? It is easy. Dr. ——'s electric power pills can give any man priceless gifts in a single night. But we warn these are not for the low caste or the coolie."

Our specials this week: "King of Tonic Pills, $1.75 per Pill. Night Pills, $2.50 per Pill. Maharajah Night Pills, $2.50 per Pill. Sakti Sajivan Oil, $150 gallon. Hernia Pills, $20, week's trial. Lady's Tonic Pills, $20, week's trial. Zanana Powder (love potion), $7.50 per bottle."

In the next column under the blazing spread head: "$200 Reward" is this choice tidbit of sucker bait. You'll notice that no reference of any kind is made as to how the $200 can be earned.

"What's all this talk about incurable diseases? We can and do and will absolutely cure any disease known to mankind! We have cured thousands of cancers, insanity, blindness, consumption. Now we guarantee to cure leprosy in any type and in advanced stages, and white leprosy or leucoderma, in which the undersigned has specialized, with over twenty-two years' world-wide reputation."

CURE FOR ALL ILLS

But perhaps you're out of work, or you've got halitosis, or you can't get your golf score down in the 80's. Okay; buy one of the magic talismans and amulets of which thousands are in sale in India.

The Kavacha, as a sample, makes minor claims. All it guarantees for $2 is to free you of "all worries of any kind whatsoever and to achieve for you instant health, wealth, fortune and success."

Nothing there, you see, about flying the Atlantic in a kiddie car or climbing Mount Everest to find a gold mine.

But we're just warming up. Here is the Karya Sidi Kavach, which only costs $1.50, and with it you are "Unquestionably, absolutely and positively granted instant freedom from all your worries; for financial matters, overpowering the enemy, litigation, service with a fat pay, love, planetary influence, and securing excellent health—this talisman will work wonders. Anybody wearing this Kavach will be immune from all undesirable influences. The marvelous results which the use of this Kavach brings are too numerous to be described here; we have made this Kavach available to the public in spirit of service only."

You see we're getting warmer, and it's all for service. Here's one even better still.

"Get a Lakshmi Swastika and if it doesn't grant you every wish the cost will be refunded. This talisman acts like a wishing tree to the wearer. It give sound health, immense wealth, vast learning, son, high fame, good friends, respect everywhere, etc. Success in lottery, races, examinations, trade, business, recovery from fatal diseases. It has miraculous power in bringing all kinds of luck and prosperity. Price $1.75. Specially prepared and giving immediate effects, $8.50. Basikaran Talisman—It helps to conquer the mind of enemies or untoward persons and revives lost friendship in shortest time, $1.75. Special, $25."

But here's the bimbo to win your hearts. Just see if you can resist this fellow.

NOW YOU TELL ONE!

"Do you need cash, health, love, sons, friends? Would you like to be six feet tall? Do you choose to live to be 100? All these things come easy to owners and wearers of the Ason talisman. It is infallible. It gives anything any man anywhere on earth could want. Nothing defeats the Ason, it defeats everything. Do you choose to make a million on the races Just buy the Ason, pick your horses, pick them blindly. They never fail. You cannot go wrong.

There you are, folks. Hitch your wagon to an Ason. What might puzzle you and me is why the owner of so magic a power needs bother with such trying things as business. All he has to do is to think of a number and a mountain of gold falls into his vest. But I'm probably just an old spoil sport.

The horoscope guys have a field day in Hindu papers. They run riot over every page, splashing it up with red ink and bearded faces. No honest-to-gosh soothsayer would ever look into the future with his face bare. It's against the rules. The horoscope fellows agree to tell you who, when and how you'll marry. When and where you'll die, how much money you'll earn and what the girl friend is going to look like, for as low as fifteen cents.

"SUCCESS SECRETS"

And just in case you might think "Footloose in India" is knocking them dizzy over here, that's not the stuff they go in for. They want love, hot and peppy, and there India's three best sellers for the moment:

"How to Keep Your Wife Happy": Secrets of women's happiness revealed by a lady author in this unusual book. Price .65.

"Art of Pleasing Men": A most charming and most fascinating work on love; 150 pages. Price .75.

"The Unloved Wife": A fascinating book of real romance and adventure considering the interest closest to a woman's heart. Price .75.

Well, who wouldn't keep their wife happy if it only costs sixty-five cents. It's often worth sixty-five cents to get them quiet.

By way of bringing up the rear of today's paper there is a picture of a high-caste Hindu woman entirely surrounded by baby girls.

"What is the universal complaint of all the world?" the ad reads, while women and babies are seen to be sobbing quietly.

"It's absence of sons. Every woman wants a son; prays for a son; pleads for a son. A remarkable scientific discovery has just been perfected in Germany which can and does guarantee to every living woman a son. It is infallible. No matter what you have heard before, this discovery will guarantee to you a son. Send for our free booklet."

I think I'd better look into this.

No Successor Yet Named for Local Weather Bureau

F. NAPIER Denison, who for thirty-five years has been weather observer and director of the Dominion Meteorological Observatory here, has been asked to carry on until a decision is made as to who shall succeed him.

Mr. Denison was to be retired on superannuation at the end of this month, but so far no successor has been named. Mr. Denison is in the midst of his research on earthquake cycles, but will not abandon the study of this meteorological theory when he retires. He will remain in Victoria, where he has made a host of friends during his term of office here.

ANOTHER BOOM SEEN IN YUKON

G. A. Yardley, Customs Inspector, Tells of Gold Activity in North

The Yukon will see yet another boom in a very short time, in the opinion of G. A. Yardley, inspector of customs, who has just returned to the city after his annual tour of inspection of that section of the country.

He stated that there was no unemployment in the city of Dawson, all available labor having been absorbed by recent developments in the surrounding gold fields. New gold finds had raised enthusiasm in the country generally, he said, and money was spent freely.

The principal gold activity is being carried on by the Yukon Consolidated Company, which is installing two new dredges on Quartz Creek. Dredging is also being carried on in Lower Forty Mile River and Sixty Mile River.

Many individual miners are staking ground, and some at least are getting good results, a pair of French Canadians having taken out $11,00 since last Fall, he stated.

Mr. Yardley declared that it was his belief that gold production from the Yukon this year would be almost $400,000 greater than last year.

A. NORMAN BROWN C.C.F. CANDIDATE

Chosen Standard Bearer for Esquimalt Riding at Meeting at Colwood Hall

A Norman Brown, of Langford, was chosen as the Co-operative Commonwealth Federation candidate for the Esquimalt riding, at a meeting held last night in the Colwood Hall. His nomination brings the total C.C.F. candidates in the province up to twenty-nine.

V. R. Midgley, the recently-nominated candidate in Victoria representing the Trades and Labor group, acted as chairman, and referred to Mr. Brown as the man who had been principally responsible for the building of the party in the riding of Esquimalt.

Two names were placed in nomination, those of Mr. Brown and Chris Luff, and upon a vote being taken the former was successful.

More than 100 delegates were in attendance and were addressed briefly by the chairman, W. B. Caird of the Socialist Party of Canada, and T. Guy Sheppard of the People's Movement branch of the C.C.F.

Last night's nomination must be ratified by the district council and by the provincial executive before it becomes official.

Seven Alarms Give Firemen Busy Session

Seven fire alarms were attended to by the city fire department, yesterday. The first was at 5:30 a.m., when some fuel bins at McMaster-Horton shingle mill became ignited. The apparatus was out fifty minutes, but little damage was reported.

The next was at 9 a.m. to a grass fire in the 200 block on Beach Drive. A roof fire at 713 Pembroke Street at 11:30 a.m. gave the department another run, but little damage was done by the blaze.

Another grass fire at 11:45 o'clock occurred at the corner of Lillian and Fairfield Roads. A bush fire in the Uplands gave the Duchess Street hall a run at 9:50 p.m.

Two false alarms, one at 10:30 p.m. and another at 11 p.m. completed the day's work.

WAS BURIED YESTERDAY

The funeral of Alma Jane Watson took place yesterday afternoon at 2:30 o'clock, Rev. A. G. E. Munson officiating. The remains were laid at rest in Royal Oak Burial Park.

SEEKING TO HAVE CLAUSE INVOKED

Executive of Army and Navy Veterans Passes Resolution for Submission to Gov't

OTTAWA, Aug. 24 (CP).—Asking that in the period still remaining before the Pension Act amendments, passed at the last session of Parliament, become effective, the Government invoke the clause which grants pensioners the right to present their case before any action is taken to reduce pensions, directors of the Army and Navy Veterans in Canada adopted a resolution, today, for presentation to the Government.

Meeting under the chairmanship of Colonel W. C. H. Wood, Quebec, the executive of the Army and Navy Veterans called the Government's attention "to the fact many drastic reductions in the amount of pensions granted ex-servicemen had been effected without the pensioners having been re-examined by the medical boards and without having had an opportunity of being heard regarding their physical condition."

The amendments referred to were to come into force on proclamation. The Government has not yet set the date when they will become effective.

CULBERTSON on CONTRACT

By Ely Culbertson

World's Champion Player and Greatest Card Analyst

INCITING A SLAM

After the result of defensive bids is to incite the side which has opened the bidding to overbid and to attempt contracts that may, in the last analysis prove unmakable. Sometimes—though far less frequently—these unmakable contracts are made.

In the recent American Whist League Congress held at Hanover, N.H., in July, one of the interesting hands in the last session of the pair event was the one below. Obviously North and South can make five spades without too great an effort, losing on the hand two diamond tricks. However, at one table East and West decided to force North and South above a game contract in spades, with dire results—not because their cards could not accomplish a set of the adverse contract, but because of errors in the play.

East, Dealer.
North and South vulnerable.

North: ♠ A 10 9 4 3 ♡ K 9 4 3 2 ◇ 6 5 ♣ 7

West: ♠ J 8 ♡ Q J 8 5 ◇ J 10 3 ♣ K 6 5 2

East: ♠ 7 ♡ A 10 7 6 ◇ A K 7 4 2 ♣ Q 4 3

South: ♠ K Q 6 5 2 ♡ — ◇ Q 9 8 ♣ A J 10 9 8

The bidding: (Figures after bids refer to numbered explanatory paragraphs.)

East	South	West	North
Pass(1)	1♠	Pass	3♠(2)
4◇(3)	4♠(4)	5◇(5)	Pass
Pass	5♠(6)	Pass	Pass
Dbl.(7)	Pass	Pass	Pass

1. East should have opened the bidding with one diamond.
2. A slight overbid. The hand is very strong distributionally, but lacks the honor tricks for a jump raise.
3. Designed simply as a nuisance overcall.
4. Again a slight overbid.
5. Obviously only a nuisance raise.
6. South is annoyed. While he does not feel that on the bidding he has a good play for six, he argues that the chance of making six is probably as good as that of making five, and in consequence decided to go the whole way and play for either a top or bottom on the board.
7. Holding two aces, this is quite nautral.

The opening lead was the diamond knave, and when the declarer took stock of his dummy, it was, of course, perfectly obvious to him that he must be defeated at least one trick, provided the hand was played in the normal manner. However, there was still fighting for him the element of psychology. He knew that East considered him to be a very fine player. He reasoned that East would not believe that he would not go to six spades with more than a singleton diamond in his hand. Therefore, to strengthen the impression that his holding was only a singleton in the suit bid by the opponents, without the slightest hesitation he dropped the Queen on East's king. East, thinking to bring to a quick end the agony of defence, now laid down the heart ace. South ruffed, and was eventually able to play the hand in such a manner as to fulfill his contract.

The actual play of the hand is far from easy, even with East's defensive error. Of course, the play of the heart ace is particularly atrocious. If South holds losing hearts, there is no place in the world where they may be discarded. Any other lead, even the return of a diamond, and even if South's play of the queen was not a false-card, is much better, and, of course, with any other return, the ambitious overbid must be defeated.

TOMORROW'S HAND

If East has opened the bidding with one heart and South has subsequently doubled West's six-spade bid, what should be North's opening lead in view of the double?

East, Desler.
Both sides vulnerable.

North: ♠ 8 ♡ 10 7 5 ◇ 9 6 3 2 ♣ Q J 10 9 4

West: ♠ A K Q J 6 5 4 2 ♡ 8 2 ◇ A Q 4 ♣ —

East: ♠ 9 7 ♡ K J 6 4 3 ◇ K 5 ♣ A K 7 3

South: ♠ 10 3 ♡ A Q 9 ◇ J 10 8 7 ♣ 8 6 5 2

The hand will be discussed in tomorrow's article.

ESTABLISHED 1885

RITCHIE SCHOOL OXFORDS, $3.95

For Boys and Young Men

MAYNARD'S SHOE STORE

649 Yates Street "Where Most People Trade" Phone G 6514

COMMERCIAL AND SOCIETY **PRINTING**

Modern Plant—Large and Small Presses

DIGGON-HIBBEN, LTD.

1210 Gov't St. "We Keep Our Promises" Phone G 8194

Exceptional Bargains

FOR WEEK-END SHOPPERS at

1421 Douglas St. **DICK'S** Phone E 7552

Clearing Lines of Summer Frocks

GROUP ONE — Regular values to $12.90. Special **5.90**

GROUP TWO — Regular values $5.90. Special **2.95**

Chiffon Taffeta Blouses. Pastel shades and white. Reg. $2.50, for **1.69**

Silk Rhumba Dresses, in pastels. Sizes 14 to 20. Reg. $2.95, for **1.98**

Silk Coolie Coats. Reg. $2.50, for **1.49**

Pure Wool Bathing Suits. Regular $1.95, for **99c**

Pullover Sweaters, Reg. $2.95, for **1.98**

Smart New Wool Skirts, in Fleck Tweeds and Wool Crepes. Only **2.95**

Back-Lacing Corsets of strong quality. Regular $1.49, for **1.00**

Rayon Nightgowns. Reg. $1.98, for **1.25**

Lock-Stitch Rayon Vests and Bloomers, Per garment **59c**

Pure Thread Silk Hose. Regular $1.25. Per pair **79c**

Winnie Winkle Silk, in pastels and white. Per yard 39c
Figured Flannelettes—pink, peach, yellow. Per yard 35c
48-Inch Cretonne—new designs. Per yard 35c
36-Inch Novelty Curtain Nets. Per yard 35c
Marvel Crepe—good range of colors. Per yard 79c
42-Inch Wabasso Cotton Pillow Slips. Each 38c
36-Inch Madeira Linen Squares. Reg. $1.98. Special 1.69
Madeira Napkins, hand embroidered. 6 for 1.00
Colored Towels, large size. Special, each 20c
Pure Linen Tea Towels. Each 25c

DENTAL PLATES $10

Fully Guaranteed

Plates Repaired, Sterilized and Polished, $1.00

STOVER DENTAL LABORATORIES

707½ Fort Street G 4814

MILLWOOD

$3.50 Cash Per Cord Delivered Anywhere in the City

LEMON, GONNASON CO. LTD.

Here Now!

Combination Gas Ranges and Kitchen Heaters

B.C. Electric

Douglas Street

REMEMBER!—

Your "Purity Store" Is a REAL SERVICE Store—Looking After Your Interests and Giving You FREE DELIVERY SERVICE—Support the

United PURITY Stores

SPECIALS for Friday, Saturday and Monday, August 25, 26 and 28

MUSTARD COLMAN'S ¼-Lb. Tins **25c**

Graham Wafers Ormond's—1-Lb. Cellophane Pkts. **19c**

SOAP IVORY Medium Size 2 for **15c**

POTTED MEATS CLARK'S ¼'s, Tin **9c**

TEA MALKIN'S BEST Per Lb. **40c**

SARDINES KING OSCAR Per Tin **13c**

MALT Plain Dark D.C.L. 3-Lb. Tin **$1.20**

PURE NEW SEASON'S **STRAWBERRY JAM** Malkin's Best 4-Lb. Tins **55c**

Vita Weat PEEK, FREAN'S ½-Lb. Pkt. **25c**

VINEGAR Pure English Malt Per Gal. **75c**

Grape-Nuts Flakes Per Pkt. **9½c**

PORK AND BEANS MALKIN'S BEST 18-oz. Tin Each **7c**

MATCHES CANADA 300's **7c**

BUTTER PURITY FRESH CREAMERY 1 Lb. **27c** 3 Lbs. **79c**

Veal Loaf Per Lb. **25c**
BAKED HAM Per Lb. **38c**

Salmon TIGER Flats Per Tin **11c** Talls Per Tin **19c**

Fly Swatters Long Handle **10c**
FLY COILS 7 for **10c**

ORANGES Medium Size—Nice and Juicy. Per Dozen **21c**
CANTALOUPES Okanagan. Large Each **13c**

Sandwich Spread Dutch Maid 8-oz. Bottle **23c**

CRAB MEAT Ensign. Very Nice, ½'s. Per Tin **25c**

HAND CLEANER UNION Per Tin **10c**

CAKE FLOUR Fairylight Pkt. **25c**

Swift's Premium **BACON** Sliced **27c** Side or Back By the Piece **25c**

HERE ARE YOUR UNITED PURITY STORES:

M. H. BARRY 1786 Fort St.
BORROWMAN GROCERY, 1175 Newport Ave.
E. G. BAILEY 400 Burnside Rd.
BEAUMONT GROCERY 1325 Esquimalt Rd.
CADBORO BAY GROCERY Cadboro Bay
FAIRWAYS GROCERY 2661 Douglas St.
FERNWOOD GROCERY 2009 Fernwood Rd.
GORGE GROCERY 2900 Tillicum Rd.
C. H. HARRISON 2215 Oak Bay Ave.
PACIFIC MARKET 1501 Haultain
J. PURDY 856 Yates St.
H. J. READING Bazan Bay, Sidney
ALBERT E. SCAIFE Colquitz Grocery
WALTER SCOTT 900 Esquimalt Rd.
THOS. STONIER 928 Cloverdale Ave.
THOS. STONIER 530 Craigflower Rd.

It's **BETTER** and **You Can Prove It**

Here is a . . . Delicious Dessert you will want to Try!

Surprise the family tonight with this new delicious pudding. It is simple to make and we will guarantee that every member of the family will like it.

SPANISH CREAM

1½ cups St. Charles Milk
1½ cups water
2 tablespoons granulated gelatine
½ cup sugar
¼ teaspoon salt
3 egg yolks, beaten
1 teaspoon vanilla
3 egg whites, stiffly beaten

Dilute milk with water, add gelatine and let soak in milk fifteen minutes to soften. Then bring the milk to scalding point. Add sugar and salt to egg yolks, pour hot milk slowly over egg mixture, stirring to blend. Return to double boiler and cook until slightly thickened. Add vanilla. Have ready egg whites, beaten stiff, pour hot custard over them, beating constantly. Pour into individual molds, first dipped in cold water. Chill and serve with a garnish of whipped cream and maraschino cherries.

This is just one of the many recipes contained in our FREE cook book "The Good Provider". Send in the attached coupon and we will send you a copy, showing you how to make over 100 new delightful dishes—and make them better than you ever dreamed possible.

Borden's **ST. CHARLES MILK**

UNSWEETENED EVAPORATED

THE BORDEN COMPANY, LIMITED,
50 Powell St., Vancouver, B.C.

Gentlemen—Please send me a copy of your FREE cook book "The Good Provider".

Name.....
Address.....
Province.....

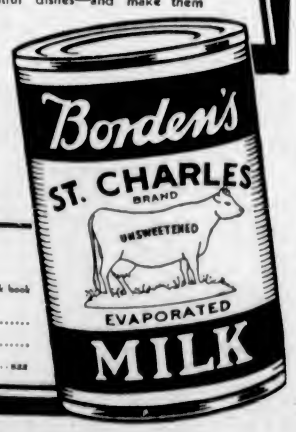

Stocktaking Specials

500 lbs. Imported Glace Cherries, per lb. ..... 29¢
Dainty Macaroni, assorted kinds, ½-lb. packets, 5 for ..... 25¢
Crosse & Blackwell's Table Vinegar, regular 26-oz. bot., 24¢
Tastycream Porridge Oats, big 15c cartons, 2 for ..... 19¢
Blue Willow Pattern Cups and Saucers, 4 for 25¢; doz., 69¢

Empress Australian Orange Marmalade, 2-lb. jar ..... 27¢
Fraser Valley Loganberry Jam, 2 lbs. for ..... 25¢
Fiji Sweet Crushed Pineapple, 2 large tins ..... 25¢
Ensign Tender Peas, 2 tins for ..... 25¢
Jaeger Fine Norwegian Sardines, 2 tins ..... 19¢
Princess Lobster, ½'s ..... 25¢
Five Roses Flour, 7-lb. sacks for ..... 25¢
Baking Chocolate, lb. ..... 19¢
Regal Salt, 2 cartons ..... 19¢
Fresh Moist Crystallized Ginger, 2 lbs. ..... 27¢
Fancy Snow-White Sago and Tapioca, 2 lbs. ..... 15¢
Certo, per bottle ..... 29¢
Aunt Jemima Pancake Flour, packet ..... 15¢
Pure Maple Syrup, pints, 21¢

Sevenmallay Fancy Orange Pekoe Tea, regular 65c lb. ..... 48¢

Widmer's Pure Grape Juice, pints, 27¢; quarts ..... 49¢
Canada Dry Ginger Ale, pints, per dozen $1.90
Maxwell House Coffee, lb. 43¢
Borden's Chocolate Malted Milk, 1-lb. tins ..... 36¢
Oxydol and Chipso, large, 21¢

Pure White Toilet Tissue, extra large rolls, 3 for ..... 25¢
Assorted Shortbread Biscuits, regular 35c lb. ..... 23¢

Butter Gems, Chocolate Drops ..... Regular 30c lb. for 23¢
Peanut Brittle, regular 30c lb. for ..... 20¢
Stoned Wheat Thin Biscuits, 2 packets for ..... 27¢
Christie's Butter Cookies, 2 dozen ..... 15¢
Dominion Cream Sodas, 1-lb. cartons for ..... 19¢
Peek, Frean's Lemon Puff Biscuits, ½-lb. packets ..... 25¢

Sunkist Sweet Oranges, dozen 25c
Okanagan Cantaloupes Each 10c

Nice Juicy Lemons, doz., 19¢
Sunkist Grapefruit, 6 for 25¢
Fine Gravenstein Apples, 4 lbs. for ..... 25¢
Okanagan Peaches, doz., 40¢
Australian Navel Oranges, per dozen ..... 35¢
Fresh Blackberries, box ..... 5¢
Local Red Plums, basket, 29¢
Outdoor Tomatoes, lb. ..... 5¢
Good Cooking Apples, 7 lbs. for ..... 25¢
Okanagan Cantaloupes at 2 for ..... 25¢

Hothouse Tomatoes Basket 35c
Golden Bantam Corn Dozen 17c

Fresh Green and Wax Beans, 3 lbs. ..... 15¢
Fresh Carrots and Beets, 5 for ..... 10¢
Good Sound Onions, 5 lbs. for ..... 15¢
Good Local Potatoes, 13 lbs. for ..... 25¢
Fresh Cauliflower, each ..... 15¢
Large Head Lettuce, each, 10¢ and ..... 5¢

Swiss Gruyere Cheese, 6 portions to box. Regular 35c for 27¢
Best Peanut Butter, big No. 4 tins, for ..... 39¢

Finest Local Fresh Creamery Butter, per lb., 26¢; 3 lbs. for ..... 76¢
Domestic Shortening, 2 lbs. for ..... 27¢
Swift's Crescent Shortening, 2 lbs. 19¢
S.P. Cottage Rolls, per lb. ..... 15¢

READY-COOKED MEATS
Veal Loaf, per lb. ..... 18¢
Heidelcheese, Corned Beef, per lb. ..... 15¢
Sliced Boiled Ham, per lb. ..... 35¢
Sliced Lunch Tongue, per lb. ..... 28¢
Fletcher's Breakfast Bacon, per lb. ..... 25¢

Choice Side Bacon (at less than wholesale), per lb. ..... 16¢

SPECIAL PRICES ON FRESH MEATS—DELIVERED

Choice Quality Lamb—
Shoulders, lb. ..... 12¢
Legs, lb. ..... 25¢
Stewing Lamb, lb. ..... 8¢
Lamb Chops, lb. ..... 18¢
Shoulders of Pork, lb. ..... 9¢
Loins of Pork, lb. ..... 16¢
Legs of Pork, lb. ..... 15¢
Side Pork, lb. ..... 12¢
Pure Pork Sausages, 2 lbs. for ..... 25¢
Dressed Rabbits, each ..... 20¢
Roasting Chicken, lb. ..... 32¢

Choice Quality Beef—
Prime Ribs, cut short, per lb. ..... 17¢
Rump and Tips, lb. ..... 15¢
Rolled Roasts, lb. ..... 12¢
Pot Roasts, Stew and Minced Beef and Sausage, lb. ..... 9¢
Milk-Fed Veal—
Shoulders, lb. ..... 12¢
Legs and Rumps, lb. ..... 20¢
Veal Cutlets, lb. ..... 18¢
Boiling Fowl, lb. ..... 20¢

Fresh Red Spring Salmon, per lb. ..... 15¢
Fresh Filleted Cod, 2 lbs. for ..... 25¢
Young Red Salmon, whole or half fish, per lb. ..... 10¢
White Spring Salmon, per lb. ..... 10¢

FRESH MEAT CASH AND CARRY SPECIALS

Shoulders Spring Lamb, per lb. ..... 10¢
Rolled Roasts of Beef, per lb. ..... 11¢
Beef Pot Roasts, per lb. ..... 7¢
Boiling Fowl, each ..... 50¢
Shoulders of Veal, per lb. ..... 10¢
Veal Legs and Rumps, per lb. ..... 15¢
Stewing Veal, per lb. ..... 5¢
Boiling Beef, per lb. ..... 5¢

Groceteria Specials

Helmet or Australian Corned Beef, 1's, per tin ..... 11¢
Quick Quaker Oats, with china, large carton ..... 25¢
B. & K. Pastry Flour, 7-lb. sacks, regular 30c, for ..... 23¢

Roman Meal, per packet ..... 29¢
Royal City Pork and Beans, 15-oz. tins, 2 for ..... 15¢
Dishco Sliced Pineapple, 2 large tins, 15¢
Pink Table Salmon, ½'s, 2 for ..... 11¢
Sugar Krisp Corn Flakes, 2 for ..... 15¢
Bird's Custard Powder, per packet ..... 9¢
Blue Cross Olive Oil, ½-gallon tins, 95¢
Fresh-Ground Coffee, wonderful value, per lb. ..... 23¢
Vi-Tone, 1-lb. tins ..... 44¢
Aylmer Assorted Soups, 3 tins for ..... 23¢
Slawson's Spread Cheese, ½'s, 2 packets for ..... 25¢
Grantham Lime Juice Cordial, large bottle for ..... 28¢
Hire's Root and Ginger Beer Extract, per bottle ..... 28¢

Free Mickey Mouse Masks for the kiddies. Ask for them.

H. O. KIRKHAM & CO., LTD.
612 Fort Street

You Owe Yourself Protection Through
Fire INSURANCE Automobile
ELSIE B. RICHARDS
Suite 7, Metropolitan Building, Opposite Postoffice
PHONE EMPIRE 7722

MAJOR LEAGUE LEADERS

NATIONAL LEAGUE
Batting—Klein (Phillies) .373.
Runs—Martin (Cards) 95.
Runs batted in—Klein (Phillies) 104.
Hits—Klein (Phillies) 168.
Doubles—Klein (Phillies) 36.
Triples—Vaughan (Pirates) 17.
Home runs—Berger (Braves) 24.
Stolen bases—Martin (Cards) 18.
Pitching—Cantwell (Braves) 17-7.

AMERICAN LEAGUE
Batting—Foxx (Athletics) .360.
Runs—Gehrig (Yankees) 105.
Runs batted in—Foxx (Athletics).
Hits—Manush (Senators) 177.
Doubles—Burns (Browns) 40.
Triples—Combs (Yankees) and Manush (Senators) 13.
Home runs—Foxx (Athletics) 36.
Stolen bases—Chapman (Yankees) and Walker (Tigers) 20.
Pitching—Whitehill (Senators) 17-6.

DON'T PUT UP WITH an UGLY SKIN

Fruit-a-tives give new beauty

"I was run down and listless. I felt irritable all the time. My face was a sight, due to pimples and rash. I was ashamed to meet people. 'Fruit-a-tives' proved just what I needed. In less than two months my skin cleared up. I got rid of severe constipation and felt full of pep."

Fruit-a-tives . . . all drug stores

WILL BOSS INDIANS DURING 1934 TERM

CLEVELAND, Augg. 24 (AP). — Cleveland Baseball Club today formally approved Walter Johnson as manager of the Indians for 1934.

PIGEON RACING

The Victoria and District Racing Pigeon Club held its fifth young bird race on Saturday, from Castle Rock, a distance of 150 miles. The first birds making good time, J. W. Bland and J. Bowcott tied for second place. Results follow:

W. Tait's Brandy	4:22:30
J. Bowcott's Larry	4:23:09
J. W. Bland's Ginger	4:23:00
G. Stewart's Pat	4:23:19
C. Kelley's Vagabond	4:23:47
S. Knott's Disqualification	4:24:42
R. Dickinson's Sport	4:24:05
R. Barrie's Castle Rock	4:25:28
J. Denonie's Never Stop	4:30:01

Balance failed to report. J. W. Bland wins pool. The next race will be held from Portland, Oregon, Saturday.

Fall Term Schedule Released at Y.M.C.A

Archie McKinnon Announces Complete Programme for Coming Season—Several New Swimming Classes Have Been Added

Already the Fall physical schedule of the Y.M.C.A. has been drawn up, and Archie McKinnon, physical director, announced yesterday afternoon, following a meeting of the committee in charge, that a special feature of this year's activities would be swimming classes for tiny tots ranging upwards from four years of age.

Still greater attention will be given to swimming this year, Mr. McKinnon said, and many inquiries have already been received from prospective members. To assist him in the coaching of many classes, he is picking volunteers from the senior classes. Those desiring to take out membership are asked to telephone the Y.M.C.A.

Entirely renovated as is its auditorium and locker rooms, the organization's swimming pool is expected to open Monday. Boys' general classes are scheduled to commence September 11, while senior groups will get under way a week later. Girls' and women's classes will not start until October 4.

A heavy swimming day for girls' and women's classes and clubs has been arranged by the committee for every Wednesday.

NEW CLASS

An entirely new class, scheduled for this year, is the noon class, to be held each day. At these sessions much personal attention by physical directors will be given each member. This class will specialize in building up robust bodies and removing excessive weight, officials state.

The season's special activities will include boxing, wrestling, basketball, volleyball, harriers, hiking, tumbling, hand balancing and apparatus work arranged to suit the groups.

THE SCHEDULE

Following is the complete schedule for the varied classes and their times:

Preps—Saturday, 9:30 to 10:30 a.m.

Junior School — Monday and Thursday, 4:15 to 5:15 p.m.

Junior Employed—Monday and Thursday, 7:55 to 8:15 p.m.

Intermediate School — Tuesday and Friday, 4:15 to 5:15 p.m.

Intermediate Employed—Monday and Thursday, 8:15 to 9:15 p.m.

Young Men (eighteen to twenty-five)—Tuesday and Friday, 8:15 to 9:30 p.m.

Junior Business Men—Tuesday and Friday, 5:30 to 6:30 p.m.

Senior Business Men—Monday and Thursday, 5:30 to 7 p.m.

Noon Class—Wednesday and Friday, 11:30 to 12:30 noon.

Junior Leaders—Saturday, 9:30 to 11:30 p.m.

Senior Leaders Corps—Tuesday and Friday, 7 to 8 p.m.

Badminton Club — Wednesday, 2:30 to 10:30 p.m.; Saturday, 2:30 to 7:30 p.m.

Junior Swim Club (boys)—Saturday, 11:30 to 12:30 noon.

Swimming Instruction (boys)—Tuesday, 4:30 to 5 p.m.; Saturday, 11 to 11:30 noon.

Girls' Swimming Class (five to ten years)—Wednesday, 3:30 to 4:15 p.m.

Girls' Swimming Class (ten to fourteen years)—Wednesday, 4:15 to 5 p.m.

Junior Girls' Swim Club—Wednesday, 6:30 to 7:15 p.m.

Ladies' Swim Class—Wednesday, 7:15 to 8 p.m.

Senior Swim Club (mixed)—Wednesday, 8 to 9 p.m.

VANCOUVER STARS WIN NET TITLES

Mainlanders Dominate at Duncan in Junior Meet—Peden Shares Crown

DUNCAN, Aug. 24.—Playing in perfect weather before a huge gallery, junior tennis stars won British Columbia and Island crowns here today.

The British Columbia junior boys' title in the under 18 class, was won by Stan Hayden, of Vancouver, from his fellow-townsman, Tommy Iwasiki, by a score of 6-0, 6-1.

Although the score was uneven, the match was by no means one-sided. Iwasiki played a very steady game, and was quite popular with the gallery.

The British Columbia junior girls' title under 18 was won rather easily by Eleanor Young, Vancouver, 6-1, 6-1, from Nesta Ellis, Duncan. A surprise was sprung, towever, when Nesta Ellis and Grace Longbourne, Duncan, took the title from Eleanor Young and Norah Cooke, Vancouver, in the under 18 doubles. The boys doubles was a very close match, featured by excellent play all round, when Doug Peden, Victoria, and Stan Hayden, Vancouver, just managed to win from Tommy Iwasiki and Nesbitt McGregor, 6-2, 4-6, 8-6. The losers were leading at 5-4, when McGregor lost his service and the chance of the match.

The thirteen-year-old Staples twins, of Duncan, carried off many prizes. Kathleen won the under 15 title and under 14, the girls' doubles under 15 and under 14, and has still to play in the mixed under 14 with her brother Tony. This match and the boys doubles under 14 had to be postponed until tomorrow owing to lack of time and the many finals the contestants were playing in. Tony Staples won the under 14 title, partnered with Gordon Whan, to win the boys doubles under 15, and has two more finals to play.

OFFICIAL PRESENT

R. E. V. Young, secretary of the B.C. Lawn Tennis Association, was present from Vancouver and spoke very highly of the efficient manner in which the tournament was run, and of the good class of play among the younger classes of Vancouver Island players.

Dr. Boak, of the Victoria Tennis Club, was also an honored guest at the tournament.

Prizes were presented by Mrs. Ferguson Hoey, wife of the Duncan club president.

Girls Singles, Under 18—Final
Eleanor Young defeated Nesta Ellis, 6-1, 1-1.

Boys Singles, Under 18—Final
Stan Hayden defeated Tommy Iwasiki, 6-0, 6-2.

Girls Doubles, Under 18—Final
Nesta Ellis and Grace Longbourne defeated Eleanor Young and Norah Cooke, 4-6, 6-3, 6-4.

Boys Doubles, Under 18—Final
Doug Peden and Stan Hayden defeated Tommy Iwasiki and Nesbitt McGregor, 6-2, 4-6, 8-6.

Mixed Doubles, Under 18—Final
Hayden and Eleanor Young defeated Waters and Pam Thwaites, 6-4, 6-0.

Peden and Pat Radford defeated Fairbairn and Kay Grogan, 6-4, 6-0.

Final
Hayden and Eleanor Young defeated Peden and Pat Radford, 6-4, 6-2.

Girls Singles, Under 16—Final
Kay Grogan defeated Marjorie Unsworth, 6-3, 7-5.

Boys Singles, Under 16—Final
Byron Page defeated Gordon Whan, 6-0, 6-2.

Girls Singles, Under 15—Final
Kathleen Staples defeated Violet Paget-Mellor, 6-3, 6-4.

Boys Singles, Under 15—Final
Gordon Whan defeated A. Zion, 5-7, 8-6, 6-0.

Girls Doubles, Under 15 Semi-Finals
Suzanne Hadwen and Kathleen Staples defeated Anne Galloway and Jean Andrews, 6-3, 9-7.

Final
Suzanne Hadwen and Kathleen Staples defeated Diana Stanier and Dot Hardy, 9-7, 3-6, 6-2.

Boys Doubles, Under 15 Semi-Finals
Staples and Whan defeated Clive and Clifton McQueen, 6-8, 10-8, 6-4.

Girls Singles, Under 14—Final
Kathleen Staples defeated Diana Stanier, 9-7, 6-2.

Boys Singles, Under 14—Final
Tony Staples defeated U. Wilson, 6-3, 6-1.

Girls Doubles, Under 14—Final
Kathleen Staples and Suzanne Hadwen defeated Stanier and Esme Kitchen, 6-0, 6-2.

Boys Doubles, Under 14—Final
Postponed to Friday morning.

Boys Doubles, Under 14—Final
Postponed to Friday morning.

Mixed Doubles, Under 14 Semi-Finals
Wilson and Suzanne Hadwen defeated Grogan and Diana Stanier, 6-2, 8-6.

Tony and Kathleen Staples defeated Zion and Millicent Fox, 6-1, 6-4.

Final postponed until Friday.

Boys' Consolation—Final
W. Brown-Cave defeated P. Leckie-Ewing, 6-1, 6-2.

Girls' Consolation—Final
Esme Mutter defeated Lily Barnes, 6-4, 6-3.

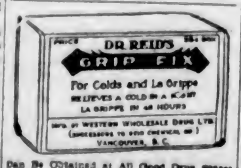

Can Be Obtained at All Good Drug Stores
Special Agents
VANCOUVER DRUG COMPANY'S EIGHTEEN STORES

REGATTA PROVES BIG ATTRACTION

Jack Bevan, of Nanaimo, Captures Jack Matson Cup in Sea-Flea Race

With events for everyone both on land and in and on the water, Cordova Bay regatta, Wednesday, proved one of the most popular meets of the season on the Island.

Local entries in the sea-flea race for the famous Jack Matson Cup failed to keep the silverware at this part of the Island, and Jack Bevan, of Nanaimo, speeded over the course to claim the trophy.

Fred Doherty manoeuvred his dinghy into first place to receive the Norris Cup, in the event which proved, perhaps, the feature of the regatta.

Full results follow:

Tiny tots, 15 yards—1, Malcolm McDonald; 2, Donny McLeod; 3, Grace Roskelly; 4, Lyle Russell.

Girls, 6 years and under, 25 yards—1, Marion Nute; 2, Evelyn Mallet; 3, Grace Roskelly.

Boys, 6 years and under, 25 yards—1, Kenneth Druse; 2, Malcolm McDonald; 3, Gordon Bamford.

Girls, 8 years and under, 50 yards—1, Lois Russell; 2, Noreen Druce.

Boys, 8 years and under, 50 yards—1, Jack Fawkes; 2, Bert Rippon.

Girls, 10 years and under, 50 yards—1, Dorothy Dunlop; 2, Thelma Gilson.

Boys, 10 years and under, 50 yards—1, Jack Fawkes; 2, Eric Hughes.

Girls, 12 years and under, 50 yards—1, Joyce Ostler; 2, June McDonald.

Boys, 12 years and under, 50 yards—1, Bob Ostler; 2, Leslie Hicks.

Girls, 14 years and under, 75 yards—1, K. McDonald; 2, Phyllis Goddard.

Boys, 14 years and under, 100 yards—1, Jack Irvine; 2, Malcolm Bissenden.

Girls' obstacle race—1, Flossie Hughes; 2, Hilda Scutt.

Boys' obstacle race—1, G. Andrews; 2, Leslie Hicks.

Special prizes were awarded as follows:

Sand-castle building, girls — 1, Mary Doherty; 2, Lois Russell; consolation, Barbara Morsby.

Sand-castle building, boys—1, Gilbert Holt; 2, Malcolm McDonald.

Ladies' balloon race—1, Kathleen Gosnell; 2, Mrs. Dunlop.

Men's nail-driving contest, three spikes—1, G. Holt, 7 2-5 seconds; 2, T. Holmes, 8 3-5 seconds.

Stout women's race—1, Mrs. Dunlop; 2, Mrs. Ellis.

Stout men's race—1, P. Brogan; 2, G. Holt.

Women's race, 50 yards—1, Hilda Scutt; 2, Flossie Hughes.

Men's race—100 yards—1, Ralph Hocking; 2, George Andrews.

The results in the aquatic events were as follows:

Women's, 50 yards, swimming—1, Grace Bischell; 2, Melva White.

Men's, 50 yards, swimming — 1, George Andrews; 2, Bob Doherty.

Child's swimming— 1, E. Rance; 2, Billy Duncan; 3, Phyllis Henderson.

Girls' raft race—1, Patricia Doherty; 2, Kay McDonald.

Boys' raft race—1, Roger O'Connell; 2, Gerald Irvine.

Girls' swimming, 15 years and under, 50 yards—1, Patricia Doherty; 2, Audrey Beales.

Boys' swimming, 50 yards—1, J. Trevis; 2, Bob Doherty.

Girls' boat race, 100 yards—1, Patricia Doherty; 2, Kathleen Gosnell.

Boys' boat race, 100 yards—1, Bob Doherty; 2, Richie Hughes.

Norris Cup—1, Fred Doherty; 2, Richie Hughes.

Boys' double dinghy—1, Don Williams and Lloyd Norris; cox, Roy O'Connell; 2, Bob Doherty and Richie Hughes; cox, Cyril Holt.

Mixed canoe, no age, 200 yards and return—1, Ruby Bethell and George Andrews; 2, Hilda Scutt and Ken McDonald.

Mixed double dinghy with cox, 200 yards and return—1, Patricia Doherty and Bob Doherty; cox, E. O'Connell; 2, Phyllis Goddard and Frank Humber; cox, Billie Rippon.

Mixed four-paddle canoe, no age, 200 yards and return—1, Art Goddard, Ken McConnell; K. McDonald and Hilda Scutt; 2, George Andrews, Bob McMurchie, Ruby Bethell and Lillie Bethell.

Mixed four-paddle canoe, 16 years and under, 200 yards and return—1, Richie Hughes, Cyril Holt, Patricia Doherty and Eleanor Hurston; 2, Ken McDonald, Kay McDonald, Art Goddard and Phyllis Goddard.

"C" Class, sea-fleas, Batchelor Cup—1, Jack Bevan, Nanaimo; 2, K. Cameron, Victoria.

City's Business

A lot of housewives in Victoria must be having an easier time this Summer, judging from the reports of washing machine dealers. A good many more of them have been sold during the past two months than for half that period last year at the same time.

One prominent dealer in these labor-saving devices declared that in the month of July his sales were 81 per cent above those for July, 1932, while the present month may exceed even that figure.

Announcements

Electrolysis is used for the removal of superfluous hair by all leading establishments in Europe. It has the endorsement of the medical profession throughout the world because it is absolutely safe and efficacious. Call for booklet and take it to your doctor that he may verify this statement. Miss Hanman, 503 Bayward Bldg. Phone G 7642.

Only Four More Days to Children's Carnival at Palais de Danse. Reservations, E 8043. Admission, 50c, including refreshments.

Sawdust in Any Quantity; reduced prices. We can assure a supply for the Winter. Alert Service. E 4101.

Imported Wallpapers — New low prices. Harkness & Son, 919 Pandora Avenue.

Cameron Lake Chalet will remain open during all lovely September.

City and District

Welcomed Back—James H. Fletcher was welcomed back by members of the Rotary Club, at their luncheon, yesterday, in the Empress Hotel, after an absence of some time due to illness.

Condition Fair—Roy P. Thompson, who was found wounded in the head near Wharf Street, was reported by Jubilee Hospital attendants to be in a fair condition last night.

Eye Injured—Allan Burrowes, 534 Montreal Street, suffered a cut over his right eye when he fell from his bicycle on Douglas Street, it was reported to city police yesterday. He was given first aid at police headquarters.

Send Congratulations — A letter, commending the action of Neville Barker, 999 Beach Drive, who recently saved a girl from drowning in Beaver Lake, was ordered sent by the Saanich Police Commission at their meeting last night.

Case Remanded—Herbert Creed, charged with unlawfully keeping wine for sale, was remanded until next Thursday by Magistrate George Jay in the Saanich police court, yesterday. Norman W. Whittaker appeared for the accused. Harold Tait is the prosecutor.

Kit Is Lost—Constable Kenneth Cummings, of the Saanich Police force, while responding to a call to an accident, dropped his first aid kit from his motorcycle together with a steel measuring tape. The finder is asked to communicate with the Saanich Police by telephone.

Man Is Sought—John Ferns, of the Unclaimed Estates Service, is seeking the whereabouts of Harry A. Bell, and has asked the city detective department to assist in the search. Any person knowing his whereabouts is asked to communicate with the city police.

Picnic Arranged—Final preparations have been arranged for the annual Rotary Club picnic on University School grounds, on Wednesday. The committee has arranged a programme of sports for young and old. Tea, coffee, milk and ice cream will be supplied by the club.

Case Dismissed — The charge of common assault, against Elizabeth Davies, preferred by Maude Wilkinson, was dismissed by Magistrate George Jay in the Saanich police court, yesterday afternoon. Joseph B. Clearihue appeared for the accused.

Sang at Luncheon—Mrs. Rita Ormison McNeil, well-known local concert singer, sang three selections as a feature of the Rotary Club luncheon, yesterday. She was accompanied by Miss Gwendolyn Harper. Both were presented with bouquets at the conclusion of the short recital.

Says Farewell—Lester Patrick, accompanied by his two sons, Lynn and Murray, were guests at the Rotary luncheon, yesterday. Mr. Patrick spoke briefly, endorsing statements of B. A. McKelvie, who spoke on "British Columbia Gold Mining." He bade au revoir to his friends of the club, stating that he "would always think of Victoria as home."

Traffic Cases—Henry Lou Poy was fined $30 in the Saanich police court, yesterday, on a charge of driving to the common danger. Roy Waters and Arthur Luney were fined $5.00 each for failing to have both headlights of their automobiles burning. R. D. Watson was fined $5.00 for failing to produce a driver's licence to a police officer.

Short Cabinet Meeting — Under Acting-Premier Pooley, the Provincial Executive held a short routine meeting yesterday afternoon, attended also by Hon. J. W. Jones, Hon. Joshua Hinchliffe, and Hon. S. L. Howe. Hon. W. M. Dennies was in Vancouver during the day. Premier Tolmie is not expected back until the first of next week.

Search for Bodies—According to wireless reports reaching headquarters of the Provincial Police yesterday, no trace has yet been found of the bodies of Frank Vinall and two Indian, believed to have drowned in the Fraser River at a point eleven miles from Lillooet, on Tuesday evening last. Constable McLaughlin is continuing search at the scene. Details of the tragedy are meagre.

True Rotarianism—Rotarian Arthur Brown was accorded a fine ovation for showing "true Rotarianism" at the Rotary Club luncheon, yesterday, when it was stated that he had allowed the use of his home, "Bradleydine," North Saanich, for use as a picnic spot for thirty-nine boys selected by the Boys' Work Committee. He not only gave his house, but supplied meals and fruit for the lads.

Tenders Called—The Victoria District Trades and Labor Council will be advised by the City School Board that tenders are called for all works amounting to more than $50. At yesterday's meeting of the board, a letter from the labor council was read, protesting against the practice of not inviting tenders. Trustee W. C. Moresby, K.C., chairman of the building and grounds committee, submitted data to show that tenders had been called for repair work on schools.

OREGON FOREST FIRE UNCHECKED

Firefighters Forced Into Hasty Retreat When Flames Leap Over Lines

PORTLAND, Ore., Aug. 24 (AP).—Halted temporarily by fog and cool temperatures last night, the worst forest fire in Oregan's history crackled out of control as brisk southeast winds blew up late today, and 110 men, at the sector where the fire broke loose, were forced into a hasty retreat.

The group, only a part of the 2,000 men battling along a jagged fire line extending for many miles in Washington and Tillamook Counties, threw their tools in Lee Creek so they could travel light as they ran to escape the fast approaching flames.

Three times the advance of the blaze was challenged by hurriedly constructed lines, and as many times the flames leaped over the heads of the toiling men, finally forcing their route.

Arthur Cameron To Be Candidate

ROSSLAND, Aug. 24 (CP).—Arthur G. Cameron, of Rossland, has announced that he will run as an independent candidate in the Rossland-Trail constituency in the next British Columbia election. Mr. Cameron has been assistant solicitor for the Consolidated Mining & Smelting Company for the past seven years, and in entering the political field states he is severing his connection with that company.

Seattle Abandons Daylight Saving

SEATTLE, Aug. 24 (AP). — Daylight saving time was abandoned at a special city council meeting tonight, with clocks to be turned back to standard time at 2 a.m. Sunday, the 27th. Seven councilmen attended, and all voted favorably.

Last Rites Today

Funeral services for Mrs. Gilbert Cook, who passed away on Wednesday at the Jubilee Hospital, will be held this afternoon. The cortege will leave McCall Brothers Funeral Home at 2:15 o'clock and proceed to St. John's Church, where services will be conducted at 2:30 o'clock, by Rev. Canon F. A. Chadwick. Interment will be in the Royal Oak Burial Park.

SILVER SHIPPED BY AIR

EDMONTON, Aug. 24 (CP).—First silver to be flown out from Great Bear Lake is en route to Toronto today. Value of the shipment was approximately $4,000.

BUY NOW!

$39.50 VICTOR
Personal Radio
will never again be available at this low price when present stock is sold. Come in today and make sure of one of the few remaining sets at this price.
FLETCHER BROS.
1110 DOUGLAS STREET (VICTORIA) LTD.

Excursion, Sunday, Aug. 27
PHONE EMPIRE 5113
Greyhound Tours
OFFICE: 619 BELLEVILLE STREET
Buses leave Dominion Hotel, Yates Street, at 1 p.m., sharp. Visit Mr. and Mrs. Butchart's Gardens, allowing one hour in gardens, ferry trip across Saanich Inlet, and over Malahat scenic drive to Victoria, allowing one and one-half hours at Malahat Lookout, arriving back in Victoria at 6 p.m.
Fare 75c, Including Afternoon Tea
Phone reservations early. Reservations must be at Dominion Hotel fifteen minutes before leaving time.
Our buses are closed, not open, and up to date. Insured carriers and Class "A" drivers. Ride in the best.

Come Early to Make Your Selections at Our SPECIAL ELECTRICAL FIXTURES SALE
HAWKINS & HAYWARD, LTD.
Electrical Quality and Service Store
1121 Douglas Street, Cor. View Phone E 1171

WEEK-END SPECIALS AT
Masters-Allbridge
Delicious pineapple-filled layers at 25c. Angel cakes, mocha or chocolate cakes at 25c. Favorite layers at 15c. Devonshire lunch cakes at 50c. Swiss roll, chocolate or white, at 20c. Bath buns, 25c doz. Stollens, 15c. Doughnuts, 10c doz.

WOOD and COAL
J. E. Painter & Sons
PHONE G 3541
817 CORMORANT ST., VICTORIA

40 YEARS IN BUSINESS
SAVE $21.00!!
You can do so at "Hope's" by ordering a regular $40.00 suit (men's or women's) and you pay only
$19.00
More new suitings have arrived.
Fit and Workmanship Guaranteed.
Charlie Hope
1434 Gov't St. E 5212

Old English Health Salt
Pleasant to take. Generous size bottle 39c
In Minnis' Drug Store
720 YATES STREET

Straight from Scotland

A typical Scottish Loch

Whisky actually distilled in Scotland has a flavour and a fragrance that other whiskies cannot hope to equal! You want real Scotch whisky at its best. So ask always for Johnnie Walker. It's worth it!

JOHNNIE WALKER

Born 1820—Still going Strong

DISTILLED AND BOTTLED BY OURSELVES IN SCOTLAND
JOHN WALKER & SONS, LTD., *Scotch Whisky Distillers*, Kilmarnock, Ayrshire, Scotland

This advertisement is not published or displayed by the Liquor Control Board or by the Government of British Columbia

Women's Organizations and Activities

I.O.D.E. Bursaries Are Given to B.C. Students

Miss Frances M. Wright and Mr. Bernard Shipton Win Awards of $1,200—Twenty-Two Bursaries Have Been Given Under Plan

Two British Columbia students of outstanding ability have been awarded the bursaries of $1,200 each, under the Imperial Order Daughters of the Empire war memorial foundation: Miss Frances May Wright, of Kamloops, and Mr. Bernard Shipton, of Victoria, being the fortunate winners, it was announced at a meeting of the I.O.D.E. provincial committee of selection. Miss Wright is the daughter of Sergeant Frank T. Wright, who was permanently disabled at the Battle of the Somme in 1916; and Mr. Shipton is the son of the late Lieut. Bernard Shipton, M.C., who was killed at the Battle of Passchendaele in 1917.

Bernard Shipton is seventeen years old and was educated at the Sir James Douglas School and Victoria High School, passing his junior matriculation this year with 82.7 per cent. He intends taking a science course and will attend Victoria College for the first year, taking three years at University of British Columbia.

GOING TO U.B.C.

Miss Wright is seventeen years old. She passed her junior matriculation in 1932 with 89 per cent, and her senior matriculation this year, making 76.6 per cent. In her elementary school work, Grades I to VII, she studied under the correspondence classes of the Provincial Department of Education, entering the Kamloops public school, Grade VIII. She took all her high school work, including senior matriculation, at the Kamloops High School. Miss Wright will enter the second year arts course at the University of British Columbia.

SELECTION COMMITTEE

The personnel of the selection committee follows: Mrs. Curtis Sampson, provincial president, I.O.D.E.; Mrs. Andrew Wright, provincial councillor, I.O.D.E.; Bishop Schofield, Judge Lampson, Dr. S. J. Willis, superintendent of education; B. C. Nicholas, board of governors, U.B.C.; Fred Brand, B.Sc. (Oxon), U.B.C.; Miss A. B. Cooke, provincial educational secretary, I.O.D.E. convener.

From letters and reports received, the members of the committee have every confidence that the two students receiving the awards for 1933 will maintain the high standard of work set by the I.O.D.E. bursary holders of British Columbia.

FUND REACHED $600,000

These bursaries are open to the sons and daughters of men who were killed in the Great War, were permanently and seriously disabled or died from injuries received. In support of these and the post graduate scholarships (Overseas), a sum of over $600,000 was raised by the order in Canada.

This year's award brings the total in this province to twenty-two, a total value of $26,400.

PROUD OF STUDENTS

The Provincial Chapter, I.O.D.E., is justly proud not only of the records made by its bursary holders at Victoria College and U.B.C., but by the records made by these students who have gained other scholarships, and perhaps even more of the splendid success that they are making in their respective positions in the province and in other parts of Canada.

Ten post-graduate scholarships, overseas, have been awarded in this province—the total value (including traveling expenses allowed to students of the four western provinces) is $15,200.

Miss Idele Wilson, who holds the 1933-34 scholarship, recently left for England, where she will take up her post-graduate work at the University of London. These overseas scholarships constitute the permanent I.O.D.E. war memorial, only interest on the capital fund being used for the purpose.

Send Your STOCKINGS With "Runs" TO NEW METHOD LAUNDRIES LTD. PHONE G 5166

SUNSHINE CAMP

(CONTRIBUTED)

(Contributed)

It was with much regret and many choruses of "Oh what a wonderful holiday we have had," that twelve happy mothers and thirty-four lively children, comprising the second party, left Sunshine Camp on Monday to return to their homes in various parts of Victoria and Saanich. For ten whole days these mothers and children have revelled in the glorious freedom of life in the open.

The joy os sitting down to three well-cooked meals without having had any hand in the preparation, the pleasure of walks in the woods and the thrill of a splash in the cold embracing waters of Kaltasin Beach, Sasenos, are among the many delights which go to make a holiday at Sunshine Camp so profitable for the tired mothers and under-privileged children who are fortunate enough to be guests at the camp.

Each day's programme is run off much as follows: 7:30, rising whistle; 8, breakfast, followed by flag-raising, dish-washing, babies' baths, and "cottages in order," during which period the children tidy up the grounds ready for another day of fun. For the rest of the morning until dinner time at 12 o'clock, the mothers are free to sit in the sunshine and chat or join in a rousing game of baseball or a walk on the beach with the children, who are well taken care of by the sports mistress and her assistants. At 11 o'clock, tht children receive a snack and sometimes a treat of candies.

AFTERNOON

After dinner until 2:30 the mothers are in charge of their children, and every one is expected to observe an hour's rest. Then all are out in their bathing suits for a refreshing dip in the ocean. Bathing suits, which were supplied to the camp a few years ago by the Rotary Club, are loaned to those who have not brought their own, and great is the excitement in camp when a mother or child discovers she has learned to swim.

At 4 o'clock the mothers enjoy afternoon tea, served by the camp mother, and the children receive another snack. At 5:30 supper is served, when keen camp appetites do justice to the excellent meals. By 8 o'clock all the children are off to bed with a biscuit, and the mothers are ready for a pleasant evening spent in singing and quiet games before the grand open fireplace in the dining-room. At 9:30 after tea and toast the mothers, happily tired, follow the children to bed for a refreshing night's rest. During each party, one evening is given over to a grand concert, when all the mothers and children "dress up" and entertain the staff with a lively and most amusing programme.

Each Sunday afternoon, through the courtesy of the Ministerial Association, a service is conducted at the camp and everyone joins wholeheartedly in the singing of favorite hymns.

MOTHERS' TRIBUTE

One group of mothers so grateful for this wonderful holiday that the following letter was sent to the committee:

"We, the mothers of the first party this year, wish to convey our gratitude to you all for the wonderful time we have had at Sunshine Camp. The camp mother, Mrs. Freeman, has truly mothered us all. The food was both wholesome and nourishing and well cooked. The mothers are grateful for the assistance of the graduate nurse who attended to the minor ailments of the mothers and children and also supervised the welfare of the infants. Miss Urquhart is a general favorite and greatly loved by all the children. The sports mistress, Mis Cameron, was most ably assisted by the C.G.I.T. girls, who waited on us all most willingly. They entertained the children in a most congenial manner, and nothing was a trouble to them.

"We have all had a splendid time, which came to an end all too soon.

"We are most gratefully yours,
"THE MOTHERS."

On Monday afternoon the third party for this season, consisting of thirteen tired mothers and thirty-eight excited children left town by a chartered bus from the depot of the Vancouver Island Coach Lines for a ten-day holiday at Sunshine Camp. A fourth party of mothers and children of pre-school age will be taken out to camp on August 31.

The committee is still hopeful of receiving contributions from old subscribers who have not yet contributed this year and from any new friends who feel that they would like to give to such a worthwhile cause. Contributions may be sent to the honorary treasurer, Fred Landsberg, at his office, 1008 Broad Street, or to the Sunshine Camp headquarters, Room 45, Arcade Building.

Clubs-Societies

Fairfield W.M.S.

Thirty members of the Fairfield Women's Missionary Society attended the open-air monthly meeting yesterday afternoon which was held at the Japanese Tea Gardens, the Gorge. Mrs. E. E. Dent presided during the devotional period and after the Watchword, a verse of "Blest Be the Tie That Blinds" was sung. Mrs. L. Barlow read extracts from the leaflet, "The Woman of Faith." Mrs. Place read extracts from letters from her sister-in-law, Mrs. Alex Ross, who with her husband is engaged in mission work in connection with the Canadian Presbyterian Church at Lingchungtsun in Kirin, East Manchuria. The work there was being carried on amid great difficulties due to the political situation, and a ready response has been shown by both Chinese and Japanese to the teachings of Christianity. Mrs. Gerald Green gave news of two former members in Eastern Canada, Mrs. Dorsy and Miss Armstrong. Mrs. C. A. Fields, the president, was in charge of the business session, Mrs. Gerald Green read the minutes of the last meeting, Mrs. Becklake read the treasurer's report; Mrs. Dent, Christian Stewardship. Mrs. Bevan gave a talk on "Temperance"; Mrs. R. H. Campbell gave the corresponding secretary's report; Mrs. Alfred Dowell, the Mission Band; Mrs. L. K. Moon, the strangers' secretary's report, which told of seventeen calls having been paid. Tea was served by Mrs. Piercy's circle and a delightful social hour enjoyed.

* * *

Queen Alexandra Review

Queen Alexandra Review, No. 1, W.B.A., met at the New Thought Hall, on Monday, with the president, Mrs. Mabel Burnett, in the chair. Miss Annie Reid, convener at the garden party, gave a satisfactory report and thanks extended to her committee, and also to Mrs. Trowsdale for the use of her home and garden. The meeting was followed by bridge and whist, and refreshments were served. Conveners were Mrs. J. Robson and Mrs. McAllister. Winners of the bridge were as follows: First, Miss M. Rogers; second, Mrs. G. Addison; consolation, Mrs. G. Winters. Whist, ladies, first, Mrs. R. Malcolm; second, Mrs. J. Prior; men, first, Miss A. Reid; second, Mr. C. W. McAllister; consolation, Mr. M. Jarvis.

* * *

Horticultural W.A.

The Women's Auxiliary of the Victoria Horticultural Society held a picnic at the home of Miss Savory, at Langford on Wednesday. There were several tables of bridge and a fruit picking contest was held in the evening. Luncheon and tea were served on the lawn and the members thoroughly enjoyed the day's outing.

At James Bay Hotel

Miss Edith Lawson and Mrs. A Murray, of Regina, are staying at the James Bay Hotel.

Six Intensive Selling Days Among Sample Coats

Dazzling Variety in Colors, Furs, Cloths

Samples in All Their Resplendent Beauty

The COATS With the Green Ticket Positively Show Great Savings

Deposit Holds Garments

In some Cases the Saving on These Coats Will Buy You a Dress. Certainly the Saving Will Mean a Rich Fall Hat for Nothing . . .

Come in and See Them, Anyhow. Inspect These Rich Suede Cloths, Nubby Tweeds, Silky Llama and Dressiest Broadcloths . . . . .

Shop Our Windows

Shop the Daylight Store

The Sample Coat Sale Means $5.00 $7.50, $10.00 and $12.50 Less

G 5913 A. K. LOVE Ltd. 708 View

Patriotic Work To Be Assisted By Heather Day

The general convener for Heather Day, and members of the Sir James and Lady Douglas Chapter I.O.D.E., cordially invite interested friends, and specially any members of the First Contingent who may be in Victoria to visit the headquarters for the day on Saturday, August 26.

The headquarters are at 619 View Street, just below Broad Street, where anyone willing to assist in selling the heather for the chapter may obtain supplies from 8 a.m.

The heather has arrived from Ucluelet and members of the chapter are asked to assist in preparing it for sale during Friday, at Municipal Chapter headquarters, 202 Union Building, View Street, between 10 a.m. and 4 p.m.

The proceeds from the sale of the heather constitutes the chapter's income to meet the patriotic work done by the order, and it is hoped that the general public will patronize the sale of heather and support the chapter in its yearly endeavor to keep green the memory of the gallant men who left for the Great War on August 26, 1914.

Drama Festival To Be Sponsored By Young People

Plans are now under way for a drama festival to be sponsored by the Victorian Young People's Union, on October 24 and 25, in the Metropolitan United Church schoolroom.

Societies all over the Island are expected to co-operate. Each play is to be a comedy and about twenty minutes in length.

Major L. Bullock-Webster has kindly consented to act as the adjudicator.

The committee in charge of the festival is composed of Miss Jessie Christopher, Mr. James McCague, vice-president, and Mr. Donald McCain, president.

Letters will be sent to every society, including rules and necessary information.

INTERESTING ROMANCE

PHILADELPHIA, Aug. 24 (AP).—An international romance was revealed today by announcement of the engagement of Joseph John Wall, Bryn Mawr polo player, and Miss Kate Napier Curling, a member of the Abbey Players, Dublin.

Campbell River

Mr. and Mrs. H. A. Simms have as their guest Mrs. N. M. Tibbs, of Vancouver.

* * *

Mr. J. Vanstone has returned from Vancouver.

* * *

Mrs. J. Whyte has returned from a visit to Los Angeles.

* * *

Mrs. J. Swanson, Miss E. Swanson and Mr. J. Swanson have left for Vancouver.

* * *

Miss Bernice Crawford is the guest of Mrs. C. McDonald, of Cumberland.

* * *

Mrs. Charles McDonald, Mrs. J. Soutar, her daughter and Mr. C. McDonald were visitors here recently.

* * *

Miss M. Sutton, of Cumberland, was a visitor here on Tuesday.

* * *

Mrs. Hayton is the guest of Mrs. Isaac this week.

Qualicum Beach

Mrs. J. Sansom entertained at tea Thursday afternoon, in honor of Mrs. G. Braithwaite, whose marriage took place in June at Nanaimo. Mr. and Mrs. Braithwaite are now residing on Fern Road, Qualicum Beach. An enjoyable afternoon was spent.

Mrs. Noel Money entertained at tea on Tuesday afternoon at her home

PENMANS

Schooldays ahead! Time to think of outfitting the children. Long, sturdy wear ...and satisfying price economy...always yours when you ask for Penmans.

Pen Angle Knit-Goods

Children's STOCKINGS and SWEATERS

In Selling Your Goods a Bright, Attractive LABEL Is of Great Assistance

SEE that your labels are as good as the product they sell. Goods of quality need labels distinctive in character and in good taste—and that correctly identify your product with the public.

WE are able to supply correct labels, suggesting and furnishing designs in any color or color combination.

BUY BRITISH COLUMBIA PRODUCTS

THE COLONIST

1211 Broad Street—Phone G 5241

PRINTING :: LITHOGRAPHING :: BOOKBINDING :: ENGRAVING

LOVE IS NOT BLIND

Would your complexion stand this searching gaze?

● You will say "yes" with confidence if you use Pompeian's new beauty powder creation. Pompeian is smoother, goes on more evenly, looks more natural . . . it stays on.

Pompeian is windblown through silk . . . unusually fine . . . caressing . . . delightful. Try one of Pompeian's 5 harmonious shades tonight.

The NEW Pompeian BEAUTY POWDER Windblown through Silk

14-33

Margaret Sullavan and John Boles in a scene from John M. Stahl's production, "Only Yesterday" A Universal Picture

TO SATISFY BOTH TASTE AND POCKETBOOK—

PRICES EFFECTIVE FRI. AND SAT., AUG. 25 - 26

★ EDISON MAZDA LAMPS 25, 40 and 60 Watt Each 25c
★ TOMATO SOUP Clark's 4 Tins 25c
★ BLOATER PASTE Maconochie's Tin 7c
★ SLOANE'S MALT 2½-Lb. Tin 99c
★ PASTRY FLOUR Australian 5-Lb. Bag 19c

Butter Highway Brand Finest Quality 3 Lbs. 75c
A High Quality Table Butter, Packed Expressly for Safeway Stores in Sanitary 1-Lb. Prints

★ BLUE RIBBON TEA 1-Lb. Pkt. 39c
AIRWAY BRAND TEA—Our Special Blend Lb. 29c
★ MAXIMUM COFFEE 1-Lb. Vacuum Can 35c
EMPRESS GRAPE JELLY—Delicious 2-Lb Can 29c
EMPRESS JAMS—Assorted 12-oz. Jar 19c
VANILLA—Chef Brand 2-oz. Bottle 9c
ROYAL CITY PEAS—Sieve 3, No. 2 Cans 2 for 25c
ORCHARD CITY PEAS—Sieve 5, No. 2 Cans Each 9c
HEINZ BAKED BEANS—Medium Size Can 10c
TOMATO JUICE—Libby's; Fine Quality Tall Can 9c
HORSESHOE SALMON—Fancy Sockeye, ½'s Tin 17c

Sugar Pure Cane Extra Fine 20 Lbs. $1.55 10 Lbs. 80c

KIPPERED SNACKS Per Tin 5c
AYLMER CHICKEN—Boneless, ½'s Tin 27c
Saanich CLAMS—Whole. Ready to eat. Tall cans, 2 for 25c
MUSTARD—Prepared; Heinz or Libby's Jar 10c
★ OXYDOL Large Pkt. 20c
Fry's Premium Chocolate—For Cooking; ½-Lb. Cake 19c
MARSHMALLOWS—"Nutty Club" Large Packet 10c
TOILET PAPER—6 Rolls in Packet 25c
MATCHES—Sesqui; 1 dozen in Packet 19c

COMBINATION SPECIAL
1 Tin Empress Pepper and 1 2-Lb. Carton Purity Table Salt. Both 15c

DELIVERY
We Will Deliver Your Order Anywhere in the City for Only 10c

We Reserve the Right to Limit Quantities

★ Fruits and Vegetables ★
Golden Bantam CORN—Large, No. 1 Quality; Doz. 19c
TOMATOES—Ashcroft Large Basket 17c
PEACH PLUMS Large 5-Lb. Basket 29c
CANTALOUPES—Okanagan; Extra Large Each 15c
GRAPEFRUIT—California Seedless 7 for 25c
ORANGES—Sweet and Juicy 2 Doz. 29c
APPLES—Wealthy; Local 10 Lbs. 25c

QUALITY MEATS
POT ROASTS Blade and Round Bone Lb. 6c
ROLLED POT ROASTS Lb. 9c
BOILING BEEF, Lean Plate Lb. 4c
BONELESS STEW BEEF 2 Lbs. 19c
LEGS SPRING LAMB Lb. 21c
SHOULDERS SPRING LAMB Lb. 12c
FLETCHER'S BOILED HAM ½-Lb. 20c
PACIFIC WIENERS Lb. 20c
HAM BOLOGNA Lb. 15c

FILLETS OF VEAL, cut any size . . Lb. 20c

Dept. of Pensions Orders and City Scrip Gladly Accepted
SAFEWAY STORES LTD., 706 FORT STREET

SAFEWAY STORES DISTRIBUTION WITHOUT WASTE

DRINK DUNCAN'S DRINKS "Sold Everywhere"

PERSONAL ITEMS and SOCIAL HAPPENINGS

Chapter Will Commemorate Departure of Troops by Heather Day

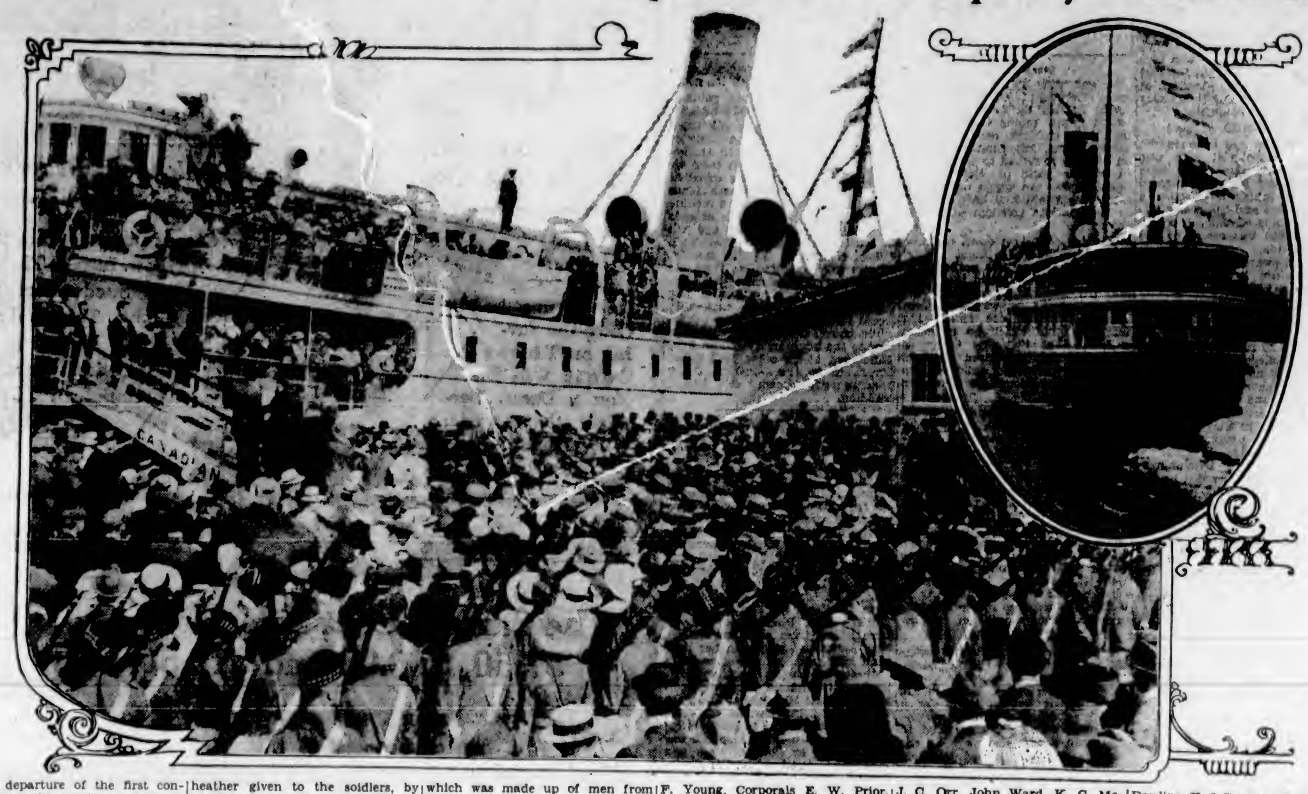

THE departure of the first contingent for service overseas in 1914 will be commemorated tomorrow when the Sir James and Lady Douglas Chapter, I.O.D.E., following its annual custom since 1914, will conduct a sale of heather from supplies furnished, as was the heather given to the soldiers, by Mr. Fraser, of Ucluelet. The headquarters will be at 619 View Street, just below Broad Street, and anyone who is willing to help in selling heather for the chapter will obtain supplies there from 8 a.m. The personnel of the first contingent, which was made up of men from the Canadian Garrison Artillery, was as follows: Captain P. T. Stern, Captain R. P. Clark, Hon. Captain the Rev. William Barton, Lieutenant K. H. Bovill, Lieutenant W. B. Shaw, Company Sergt.-Major R. Parker, Sergt. V. Zala, Acting Sergt. F. Young, Corporals E. W. Prior, E. Waller, W. B. Montelth, F. Fox, H. L. Robinson, W. G. Eden; Acting Corporals G. Paradise, B. Keogh; Bombardier L. C. Diespecker; Acting Bombardiers T. W. Gaunt, T. H. Burns, P. Rivers; Gunners F. W. Y. Alexander, P. Edmonds, R. H. Williams, R. A. P. Clark, V. W. Carter, J. C. Orr, John Ward, K. C. McCallum, S. G. Fieldson, R. L. Price, A. G. Murch, J. A. Chisholm, F. H. Small, A. Page, J. E. Farmer, P. A. Thunder, H. C. Laundy, P. Foreman, St. J. Hobson, H. S. Boreman, H. G. Warren, H. Whalte, H. S. Carter, Erwin D. Dingle, A. S. Grice, M. P. Harrison, E. V. Robley, E. Dowling, H. J. Ramsay, E. McMillan, J. A. Watson, W. G. Watson, J. M. G. Bell, C. T. Balderston, O. Mulcahy, T. W. Buss, W. G. Clare, B. W. M. Compton, A. Corbett, A. Phillips, R. Harvey, Evelyn W. Dingle, T. Loader, P. Searle, C. Morris, E. D. Carter, J. B. Armstrong, J. M. Armstrong.

Social and Personal Notes

Cool Dancing

An unusually large number of dancers chose the Palais de Danse as the coolest spot on Wednesday night to get away from the heat wave. The guests were appreciative of the slight breeze off the sea, which made dancing to the strains of the Troubadours' Orchestra a delight. A delightful number by Barbara Groves, male impersonator, was vociferously applauded when she appeared as a modern guards' officer. Among the dancers were noticed Miss Marguerite Jeeves with a party of twelve, Miss Macpherson with fourteen, Mr. N. Collins with eight, Mr. and Mrs. Woulfe H. Hicks, Mr. and Mrs. Hugh Lamont, Mr. and Mrs. Norman Flack, Misses Edith Greene (Ellensburg, Wash.), Caroline Greene (Shaunavon, Sask.), Jo Pollard, Dagmar Bendrodt, Margaret King, Betty O'Brien, Kitty Graham, Vera La Pointe, Iris Hall, Kathleen Hall, Isabelle Benson, Kathleen Wilson, Alice Semmes, Daphne Pooley, Barbara Lloyd-Young, Frances Patton, Kathleen Nesbitt, Evelyn Macdonald, Paton, Phyllis Wheldon, Juanita Pearson, Jean Newcomb, Doris Benwell, Gertrude Ward, Marie Irwin, Grace Burnett, Rosa Burch, Messrs. J. L. McIntyre, W. Levy, L. Bergen, William King, Hugh Riley, James Nesbitt, Gordon Mackintosh, Irving Strickland, Leslie Fox, B. Graham, Fraser, Hugh Renwick, Wyndham Bird, William Cross, Howard Mallek, Hugh Stubbs, Robert Shanks, A. E. Dunnett, George Fatt, Roger Wilson, Logan Mayhew, Lorne Campbell, Elbeck Wilson, Edward Cross, Frank Fairhurst, Richard Benwell, Alex Sinclair, James Petch and many others.

• • •

Coming of Age Party

Mr. and Mrs. Stanley Blackburn, 150 Hewlett Place, entertained on Tuesday evening in honor of Mrs. Blackburn's sister, Miss Jean Dempster, the occasion being her twenty-first birthday. The reception rooms were attractively arranged with gladioli and asters. The guest of honor was the recipient of many beautiful gifts, including a watch from her parents. Partner whist was played, first prize winners being Miss Isobel Gibson and Mr. Ralph Freethy; consolation, Mrs. V. Underwood and Mr. James Heanski. Winners of the peanut contest were Miss Isobel Gibson and Mr. Scott Dempster. Supper was served at a table centred with a crystal bowl of gladioli. A large birthday cake, appropriately worded, occupied a place of honor, and was cut by Miss Dempster. The evening finished with music and a toast to the guest of honor. The invited guests were: Mrs. Victor Underwood, Misses Edith Obee, Kitty Freethy, Ida and Isobel Gibson, Vera Killick (Edmonton), Messrs. William Carter, Ralph Freethy, Cyril Carter, James Heanski and Scott Dempster.

• • •

Party for Bride-to-Be

In honor of Miss Dorothy Key, whose marriage will take place shortly, a miscellaneous shower was held recently by Miss V. Cotton, Miss E. Bourne, Mrs. L. B. Veitch and Mrs. R. G. Graves at the home of the latter, Monteith Street, Oak Bay. A color scheme of mauve was carried out throughout, the reception rooms being beautifully decorated with mauve asters. The guests were kept amused during the evening playing "coolie," the winner being Miss K. Burt Smith, and consolation Miss E. Flindeil. Refreshments were served, after which "Captain Kidd" telephoned Miss Key to tell her that numerous treasures were to be found hidden in the fireplace. Those present included Misses C. Wachter, E. Flindeil, I. Fisher, M. Hurley, K. Burt Smith, P. Bishop, V. Cotton, E. Bourne, H. Grant, A. Delmastro, D. Key and Mesdames M. Bruce, J. Burdett, I. Catterall, T. B. Veitch, L. Wachter and R. J. Graves.

• • •

Miscellaneous Shower

A miscellaneous shower was held on Wednesday evening, at the Summer home of Mrs. Waterhouse, for Miss Vince Johns, popular bride-elect. The joint hostesses were Mrs. Nelson Goodwin, Miss Dolly Dunbar and Miss Gladys Kinsey. The gifts were presented in a large decorated sea-shell in shades of pink and pale green. The table, decorated in the same shades, was centred with a silver bowl of roses and gladioli. The invited guests were Mesdames T. C. Johns, P. Waterhouse, W. C. Roskelley, C. A. Goodwin, S. Kinsey and F. Lynn, and Misses Peggy Macdougall, Hazel Olsen, Bessie Waterhouse, Iris Turpel, Ruth Hanson, Muriel Hemeon, Kay Gillis, Mary Thompson, Elma Keeler, Rita Keeler, and Sister Macdonald.

• • •

Twenty-First Birthday

Mr. and Mrs. F. Jeeves, 540 Work Street, entertained at their home on Wednesday evening, at a dinner party in honor of their daughter, Marguerite, who celebrated her twenty-first birthday. After dinner the guests adjourned to the Palais de Danse to dance. The invited guests were: Mr. and Mrs. A. C. Sinclair, Mr. and Mrs. Norman Flack, Misses Juanita Pearson, Doris Benwell, Gertrude Ward, Jean Newcomb and Marguerite Jeeves, and Messrs. Edward Cross, Richard Benwell, Frank Fairhurst, Hugh Stubbs and Alex Sinclair.

• • •

A Delightful Evening

A delightful evening was spent on Monday at the home of Mr. and Mrs. George C. Frazer, 2655 Belmont Avenue, in honor of Miss Eleanor Ritter and Miss Florence Wayne, of Philadelphia, relatives and friends gathering together for the first time in twenty-three years. Miss Ritter and Miss Wayne are here in the course of an 8,000-mile trip, taking in the World Fair at Chicago and cities between there and Los Angeles, San Francisco, Portland and Seattle. Banff, Lake Louise and Toronto are also on their itinerary.

• • •

Going to Kingston

Two Vancouver Island boys who will leave shortly to enter the Royal Military College at Kingston are James Duncan Kerfoot and John Harold Knowles Calvert, both of whom attended the University School. Mr. Calvert received his early education at the Duncan Grammar School. Since 1906, University School students have been successful in their entrance examinations for R.M.C., and the departure of these two students for Kingston is but following the tradition of the school.

• • •

Birthday Party

A very enjoyable evening was spent recently at the home of Mrs. Reid, 3162 Balfour Avenue, in honor of the nineteenth birthday of her daughter, Lilian. Music was enjoyed and supper served to the guests, who were Mrs. W. P. Brown, Mrs. Chatton, Miss Chatton, Mrs. A. Sangster, Misses Mabel and Adeline Sangster, K. Brown, B. Brown, Z. Gili, A. Sangster, J. Fryatt, M. Reid, G. Reid, N. Sangster, R. Brown, J. Laird and D. Reid.

• • •

Returned Last Evening

Miss Florence Oates who, with her aunt, Miss V. Roche, of Seattle, has been spending the past two weeks visiting friends in Corte Madera and San Francisco, returned to the city, last evening, aboard the Ss. Emma Alexander. Miss Roche will spend a few days in Victoria with her brother-in-law and sister, Mr. and Mrs. Arthur Oates, Woodlawn Crescent, before returning home.

• • •

Baby Christened

The christening of the infant son of Viscount and Viscountess Coiville, of Culross, took place at St. Stephen's Church, Mount Newton, yesterday. Rev. J. S. A. Bastin officiated and the child was called John Mark Alexander. The godparents were the Hon. J. G. Coiville, Lieutenant G. C. Coiville, R.N., the Lady Carrington and Mrs. R. Scott-Moncrieff.

• • •

Hostess at Tea

Miss Marie Irwin, of Saskatoon, who has been visiting Victoria for the past two months, entertained at a delightful tea at the Empress Hotel, on Wednesday afternoon, at the tea hour, her guests including Mrs. McComb, Mrs. Harrington, Mrs. Barr, Mrs. Greenway (Saskatoon), Miss Edith Roff, Miss Edwards (Vancouver), and Miss Norma McComb (Saskatoon).

• • •

Los Angeles Visitors

Mr. and Mrs. Irving Walker, of Los Angeles, and their daughter, Miss Elita Walker, arrived on Tuesday at Klitsa Lodge, Sproat Lake, where they will spend their annual holiday. Prior to coming to Victoria, they will stop at Cowichan Lake for a few days' fishing.

• • •

First Trip to Coast

Mr. and Mrs. Frank Smith and their son, Allen, are visiting Mrs. William Dealey, Albina Street. Mr. Smith is with the General Motors in Regina. This is their first trip to the Coast, and they will motor Up-Island. They will visit Seattle on their return trip.

• • •

Victorians at Radium

Victorians registered at the Chalet Bungalow Camp, Radium Hot Springs, Banff-Windermere Highway, during the past week included Miss Kathleen Agnew, Misses Yrma and Inez Mitchell, and Miss Mabel A. Cameron.

• • •

Back From Up-Island

Mr. and Mrs. L. B. Bing have returned to their home on Transit Road from Qualicum Beach, where they spent several days holiday. They have as their guests, Mr. and Mrs. Gerad Bing, of Regina, and their three children.

• • •

Holiday in City

Miss Iris Thomas, of the nursing staff of the Queen Alexandra Solarium, is spending a few days of her vacation in the city with her brother-in-law and sister, Mr. and Mrs. J. L. Henslowe, of Roslyn Road.

• • •

Visitors Leave

After spending a delightful holiday at the Small Charming Hotel, Mr. and Mrs. Edward Chapman have returned to their home in Vancouver.

• • •

At Qualicum Beach

Mr. and Mrs. C. E. Brown and family, of Bremerton, who have been spending the last few days at Sunset Inn, have left for home via Victoria.

• • •

Return to Duncan

Mr. and Mrs. C. R. Drayton, of Duncan, have returned home after spending the last few days at Sunset Inn, Qualicum Beach.

• • •

Edmonton Visitor

Mr. Justice C. R. Mitchell, of Edmonton, who has been staying at Sunset Inn, Qualicum Beach, has returned home.

• • •

At Forest Inn

Mr. and Mrs. Arthur Kohl, of St. Patrick Street, are spending a few days at Forest Inn, Shawnigan Lake.

• • •

Here From Ocean Falls

Mrs. M. Williams, of Ocean Falls, arrived in the city recently, and is spending a vacation at the Small Charming Hotel.

• • •

From Oakland

Misses Wileta M. Floding and Miss Elizabeth M. Floding, of Oakland, are spending a holiday at the James Bay Hotel.

• • •

Holiday Here

Miss E. B. Gibb, of Calgary, is spending a holiday in Victoria at the Small Charming Hotel.

THE NEW HANDY GLASS SEALER Vacuum Packed Empress BRAND COFFEE
It's fresher; therefore stronger. Use less; a pound lasts longer.
EXTRA QUALITY! EXTRA VALUE!

We Sell for Less
749 Yates St. McDONALD'S 360 Moss
Cash and Carry Specials
Not a Chain Store—A Local Concern—Therefore Any Money Spent Here Stays in Victoria
Friday and Saturday Specials
BUTTER—(Bulk), Finest Alberta ..... Lb. 25¢
Or ..... 3 Lbs. for 73¢
BREAD—16-oz. White or Brown ..... 5¢
STRAWBERRY JAM—4-Lb. Tin ..... 39¢
APPLES—(While They Last) ..... Box 50¢
TOMATOES—(Outdoor—Best Flavor) ..... Lb. 5¢
TOILET TISSUE ..... 7 Rolls for 23¢
PORK AND BEANS—Size 2 ..... 2 Tins for 15¢
PICKLES—(Happyvale) ..... Large Bottle 27¢

NEW SHOWING!
HEEL-HUGGER SHOES FOR WOMEN
WM. CATHCART & CO. LTD.
1206 Douglas Street Phone G 6111

Your Permanent Wave Will Be Distinguished From All Others by its Artistic Beauty If Done by C. W. (Bill) Atkinson With the New Hesterless Method
MORNING SPECIALS
Regular $6.00 for $3.50 Regular $8.50 for $6.50
1025 Cook St. Belle Beauty Shoppe Phone G 4943

Cook With Oil INSTALLED IN YOUR PRESENT RANGE
Endorsed by hundreds of Victoria housewives as the best method for cooking.
MINTY'S LTD. 965 Yates E 5112

Of Moray Kennels, Cowichan Sta., B.C.
The MacFarlane Drug Co., Douglas St., Victoria, B.C.
Dear Sirs:
Kindly send me a further supply of Nu-Life Dog Mixture (in capsule form), as my supply is getting low and we never like to be out of this tonic.
I might say that we have used this mixture for some time now for our Cockers with the most excellent results.
Yours very truly,
H. ALLAN RHODES.
MacFarlane Drug Co.
Cor. Douglas and Johnson Sts.

AUGUST FURNITURE SALE!
Standard Furniture
737 YATES

A Real Special Value
SILK CREPE STOCKINGS
Regular $1.50. Now $1.19
Full-fashioned and extra dull.
B.M. Clarke
711 Yates Street

Oakbay Beach Hotel
Victoria's Only Seaside Hotel
Every Room Has Bath and Phone
Two Acres of Flower Gardens, Beaches and Private Swimming Pool.
LUNCHES, DINNERS, TEAS

FOR GARDEN POOLS
Baby Alligators, Turtles, Tadpoles, Goldfish, Sunfish
The Pet Shop
Phone G 5721 1412 Douglas St.

Pantorium DYE WORKS of Canada, Limited
Fort and Quadra E 8121 7156
Specialists in Permanent Mothproofing Leather Shoes and Coats Dyed Any Color

FREE!
With Every 25c Bag of Carmelcrisp
One of Mickey's 25c Puzzles
644 FORT STREET

VICTORIA'S LEADING DRUG STORE
VANCOUVER DRUG COMPANY LTD.
CUT-RATE DRUGGISTS
Telephone Your Wants Phone E 2331 We Save You Money
MAKE IT A HABIT TO PURCHASE YOUR DRUGS AND DRUG SUNDRIES FROM ANY OF OUR WELL-STOCKED NINETEEN STORES AND NOTE THE QUALITY, SERVICE, SAVING
FRIDAY and SATURDAY SPECIALS - - - - - - - - - - - AUGUST 25 and 26

VANCOUVER DRUG CO. LIMITED. (1928) 35¢ DORIN ROUGE 22c
1.10 Blondex ..... 74¢
.25 Carbolic Ointment ..... 14¢
1.00 Krysol (Antiseptic), 16-oz., for ..... 53¢
.25 Ayerst's A.B.S. & C. Tablets, 100's ..... 14¢
.50 Ayerst's Cascara Tablets, 5-Grain, 100's ..... 29¢
.60 Flit ..... 44¢
.50 Puritall Milk of Magnesia for ..... 28¢
.25 Tincture of Iodine, 2-oz., for ..... 13¢
.60 Forhan's Tooth Paste 39¢
.75 Maybelline ..... 54¢
.25 Benzo-Almond Cream 16¢
.25 Reid's Brilliantine ..... 16¢
.75 Sem-Pray ..... 54¢
.65 Oatine Cream ..... 38¢
.25 Princeton Blades, 10's, 17¢
.25 Bluebird Blades, 5's ..... 13¢
.35 Zonite Suppositories (New Size) ..... 24¢
.50 Packer's Tar Shampoo 36¢
.25 Boracic Ointment Tubes for ..... 14¢
.25 Extract of Vanilla ..... 14¢
.50 Fruitatives ..... 33¢
.65 Liquid Petrolatum (Highest Grade), 16-oz. ..... 34¢

THESE SPECIALS GOOD FROM THURSDAY, AUG. 24 UNTIL WEDNESDAY NIGHT, AUG. 30
.85 Melba Lov'me Face Powder ..... 48¢
.50 Dr. Reid's Mentho-Lyptol for ..... 28¢
1.00 Vaseline Hair Tonic 56¢
.60 Anzora Cream ..... 36¢
.50 Fruitatives ..... 33¢
1.50 Aristocrat Alarm Clocks for ..... 83¢
These Specials Good at All Our Nineteen Stores

CANDY SPECIALS
.30 Campfire Marshmallows, 1-lb. box ..... 23¢
.60 Banquet Chocolates, 1-lb. carton ..... 49¢
.40 Coconut Ice, per lb. ..... 24¢
.45 Licorice Allsorts, lb. 29¢

ERASMUS WILSON'S
Pine Tar Shampoo ..... 50¢
Toilet Paraffin ..... 50¢
Jaborandi Hair Tonic $1.00
On Sale at All Our 19 Stores

GENUINE MINERAL CRYSTALS
Produced From the Mineral Waters of Mineral Wells, Texas
PRICE NOW $1.35
On Sale at All Our 19 Stores

PYORRHEA PYORRNOX MOUTH WASH
4-Ounce 8-Ounce 16-Ounce
Regular ... 25c 50c and $1.00
Special ... 21¢ 39¢ and 74¢
On Sale at All Our 19 Stores

ELIZABETH LOUISE SKIN AND TISSUE CREAM
Price - - - 45¢
On Sale at All Our 19 Stores

$1.50 Surgical Scissors for doctors and nurses. Can be taken apart for sterilizing. Friday and Saturday Special ..... 80¢
On Sale at All Our 19 Stores

$1.10 Evening in Paris Face Powder Perfume and Lip Stick 79¢
On Sale at All Our 19 Stores

SEELEY'S PREP
Regular 50c. Special ..... 20¢
On Sale at All Our 19 Stores

DREWRY'S DRY GINGER ALE
Per bottle ..... 13¢
Per half dozen ..... 75¢
Per dozen $1.45

DREWRY'S CRYSTAL SODA
Per bottle ..... 13¢
Per half dozen ..... 75¢
Per dozen $1.50
Refund of 35c Per Dozen on Empty Bottles
On Sale at All Our 19 Stores

Lyptol Antiseptic
4-oz. Bottle ..... 21¢
8-oz. Bottle ..... 39¢
16-oz. Bottle ..... 74¢
On Sale at All Our 19 Stores

CLIP THIS COUPON
Free 50c value to victims of INDIGESTION
No more indigestion. Foods that now nearly kill you will never hurt you again. Eat, drink what you please.
If pain comes, take FORSTOMA. Pain goes INSTANTLY. A super-prescription based on experience of 100 Canadian doctors. Ends indigestion or dyspepsia pains at once, even when so severe that other remedies fail.
Gas pains end in 60 seconds; heartburn, 2 minutes; stomach ache, 1 minute; acidity, sour stomach, 10 seconds; indigestion pain in side, 1 minute.
Then it actually DIGESTS your food for you. No more shortness of breath or fullness after eating. Helps food give you strength. Like getting a brand new stomach. Eat everything without pain.
We arranged with manufacturers to let us offer big family size FORSTOMA this week for only 75c with this coupon. Use coupon NOW, save 50c. Bid goodbye forever to indigestion, gas pains, heartburn, dyspepsia, all stomach troubles.
BRING THIS COUPON
To Any of Vancouver Drug Company's Nineteen Stores

Kitty McKay
By NINA WILCOX PUTNAM

The girl chum says a diplomat is a person who knows enough to refrain from asking a golfer how his present game compares with last year's

CANADIAN CLUB GROUPS COMING

Regional Council Delegates to Hold Annual Meeting in City on September 1

The annual meeting of the British Columbia regional council of Canadian Clubs will be held in Victoria on Friday, September 1, when delegates from all parts of the Province will assemble at the Empress Hotel. Mr. P. B. Scurrah, president of the council, will preside over the meeting.

Delegates will meet Friday morning for business and t noon there will be a luncheon at which the guest speakers are exp ted to be J. R. McLean, secretary of the Association of Canadian Clubs, who will attend from Ottawa, and B. C. Nicholas, editor of The Victoria Daily Times.

The official dinner, at which members of the Men's and Women's Clubs will be present with visiting delegates, will be held Friday evening. On this occasion the speaker will be Dr. Arnold Wolfers, at present attending the Pacific Relations Conference at Banff. His subject will be "The Crisis in Germany." Mrs. W. G. Wilson was instrumental in securing Dr. Wolfers as the speaker while she was visiting in Banff recently.

THERE'S METHOD IN HIS MADNESS

This is an expression popular in common speech to indicate the opinion that one who seems to be doing something foolish without regard to results is really calculating cleverly with a certain object in view.

In its original use the word madness was used literally for lunacy, but "method" signified there was an undercurrent of meaning in apparently meaningless talk rather than calculation, as it does in our modern use of the words.

It is from Shakespeare's immortal pen that we have it. In the second act of "Hamlet," when Polonius, conversing with the Prince, finds him talking strangely, that he says, aside, "Though this be madness, yet there is method in it."

Johnny—What is a philosopher, father?

Father—A man with a good constitution, position and bank account.

SAFER DRIVING HOLDS IN B.C.

Motor Licence Branch Reports Drop in Serious Accidents for 1932

Due in part to fewer cars on the roads, but also to the care exercised by the continuing drivers, there was a sharp decrease last year in the number of persons killed and injured through motor accidents, the annual report of the British Columbia Motor Licence Branch for 1932 reveals.

The decline in fatalities was 15.3 per cent; the decrease in the number of persons injured, 25.8 per cent, and property damage was less by 35.3 per cent.

Of those drivers who did get into trouble with the courts, 941 were convicted of driving to the common danger, 386 for passing schools at too fast a speed, and smaller numbers for incorrect lighting on cars or failure to display proper licences. Total convictions, including minor misdemeanors, were 2,930.

LICENCE SUSPENSION

Suspension of licences was carried out in 137 instances, the chief causes being driving to the common danger, driving under the influence of intoxicants, and creating serious damage to persons, including some cases of manslaughter. Sixteen minors were prohibited from driving cars, and three drivers lost licences for failure to return to the scene of accidents.

Accidents totaled 3,144, involving seventy-eight fatalities and 1,589 cases of injury to persons. Property damage was placed at $178,264.

Neglecting the right-of-way, carelessness, failure to signal, following other cars too closely, and failure to stop at stop signs were the major causes of reported accidents. Public transport and school bus services were rigidly inspected during the year, maintaining a high degree of efficiency, though passenger travel on common carriers was less than in 1931.

Operation of the financial responsibility clauses in the Motor Vehicles Act is making for safer driving, it is pointed out, and this will become more noticeable when returns for a complete year of its operation are available.

BOY DROWNED IN RIVER

VANCOUVER, Aug. 24 (CP). — Falling into a deep hole in the North Arm of the Fraser River, this afternoon, while bathing with his two small brothers, Edward Sparrow, Indian boy of the Muquiam Reservation, was drowned.

A captain of an Atlantic liner was bothered by a woman passenger who was always inquiring about the possibility of seeing a whale. A dozen times a day she besought him to have her called if one hove in sight.

"But, madam," the captain asked her rather impatiently, after long suffering in silence, "why are you so eager to see a whale?"

"Captain," she answered, "my desire in life is to see a whale blubber. It must be very impressive to watch such an enormous creature cry."

Hudson's Bay Company.
INCORPORATED 2ND MAY 1670.

Week-End Specials in Drugs and Toiletries

$1.45 Sal Hepatica, large ... $1.29
65c Queen's Health Salts ... 53c
$1.10 Pepsodent Antiseptic, large, for ... 95c
25c Mecca Ointment ... 21c
25c Cuticura Talcum ... 21c
25c Beecham's Pills ... 21c
50c Italian Olive Oil, 8 oz. ... 35c
50c Williams' Giant Shaving Cream for ... 42c
Radox ... 40c
$1.10 Bayer's Aspirin Tablets. 98c
45c Cottage Toilet Tissue, 4 rolls for ... $1.59
$1.00 Value Colgate's Tooth Paste for ... 49c
45c Squibbs' Milk of Magnesia, 39c
5 Gillette Blue Blades ... 50c
15c lb. Epsom Salts ... 9c
25c Cuticura Soap, 3 cakes for 69c
Peratik, the new stick deodorant, for ... 55c

Main Floor—H B C

HBC GROCETERIA CARRY and SAVE

Be Healthy—Eat Quality Foods—And the Prices Are Right! Any Order Delivered for 15c. These Specials in Sections 11 and 15. Look for the Red Tickets for Specials Not Advertised

FREE to Each Customer—One Handy Salad Recipe Book that will be a welcome help to any housewife. You'll want to make these dainty and delicious salads. Come early for these, as quantities are limited.

Vinegar, C. & B. Malt, large bottle for ... 21c
Pork and Beans, C. & B., at 2 tins for ... 15c
Salt, Morton's, Plain or Iodized, 2 cartons ... 17c
Soup, Heinz Cream of Tomato, 3 tins ... 23c
Corned Beef, 1's, per tin ... 10c

Extra—Milk-Made Bread, White, Brown or Raisin, 16-oz. loaf at 2 for ... 9c

Pure Jersey Whipping Cream, with patent dustproof caps, ½ pint, 22c ¼ pint ... 12c
Evaporated Milk, All kinds. Large tins, 2 for ... 19c Small tins ... 5c

Eagle Brand Condensed Milk, per tin ... 20c 2 tins for ... 39c

Peaches, Rosella Sliced, 2's, tin, 19c 3 tins for ... 55c
Pineapple, Filian Crushed, 2's, 2 tins for ... 25c
Orange Marmalade, Empress Brand, 4-lb. tin ... 47c

SUPER SPECIAL
100 Sacks Only!
21-lb. Sack Seal of Quality or Royal Household Flour ... 78c
Limit 2 sacks

Butter, Hudsonia Bulk, 3 lbs. 73c
Imperial Sweet Cream, Prints, 1 lb. for ... 75c
Cheese, Rideau or Malted, pkt., 13c
Peanut Butter, Squirrel Brand, picnic tin ... 5c

SPECIAL, 9 TO 11 ONLY
Cooked Ham, sliced, ¼ lb. ... 17c
Ham Bologna, sliced, lb ... 12c

Salmon, Sunflower Brand, ½'s, 2 tins for ... 13c
Peas, Mac's New Season's, size 5, per tin ... 10c
Pickles, Happy Vale, Sweet and Sour Mixed or Mustard, 22-oz. bottle 28c

Colgate's Toilet Soap, Lavender and Lilac. Regular 10c. Special, per cake ... 5c

Ken-L-Ration Dog Food, tin ... 11c
Kit-E-Ration Cat Food, tin ... 14c

Coffee, H B C Pure Coffees, freshly roasted and freshly ground, per lb. ... 22c and 32c

Fort Garry Brand Tea and Coffee. The very finest quality, lb. 50c
Save the Coupons for Premiums of Real Value

HBC SERVICE GROCERIES PHONE E 7111

Be Healthy—Eat Fresh Quality Foods. Our Large Volume and Quick Turnover Ensures Freshness at All Times. Your Phone Order Will Receive Prompt and Careful Attention. Order Service Open at 8 A.M.

SPECIAL, 8 TO 10 A.M.
2 Cakes Palmolive Toilet Soap FREE with every phone order of $1.00 or more (with the exception of sugar and butter) given between the hours of 8 and 10 A.M.

Hawaiian Pineapple, sliced, 8-oz. tins, 2 for ... 17c
Malahat Wild Blackberries. They're delicious. No. 2 tin ... 29c
Libby's Prunes, Fancy quality, size 30-40's, 2 lbs. ... 25c
Fraser Valley Strawberry Jam. New pack, 4-lb. tin ... 49c

Aylmer Red Pitted Cherries Packed without sugar. Make delicious pies. No. 2 tin ... 21c 2 tins for ... 40c

Kellogg's Corn Flakes, 3 pkts. 26c
Kellogg's Pep Bran Flakes, 2 pkts. for ... 23c
Grape-Nuts Flakes, per pkt. ... 11c
Fresh Pitted Dates, 2 lbs. for. 25c

Dominion Wide-Mouth Sealers, pints, per dozen ... $1.36
Quarts, per dozen ... $1.61
Dominion Lids, per dozen 28c

Sugar, Finest B.C. Granulated, 100-lb sack ... $7.20
20-lb Cotton or paper sack. $1.60
10-lb Cotton or paper sack ... 82c

Certo, per bottle ... 29c

Tea, H B C Special "Restaurant" Blend Broken Orange Pekoe. Regular 65c. Special, per lb. ... 59c
3 lbs. for ... $1.65
H B C Special Breakfast, lb., 40c
3 lbs. for ... $1.10
Coffees, Freshly ground, lb., 25c, 32c, 38c and ... 47c

Mrs. Drake's Gluten Bread. Special formula. 16-oz. loaf ... 12c

BAKERY SPECIALS
Jelly Rolls, each ... 24c
Assorted Pastries, per doz ... 29c
Dr. Jackson's Raman Meal Bread, 16-oz loaf ... 10c
Peek, Frean's Fancy Old Country Biscuits. New shipment. Large assortment, ½-lb. packets ... 23c

CANDY SPECIALS
Assorted Nut Fudge, including Walnut, Brazil and Cocoanut, ½ lb. for ... 10c
Ormond's Fancy Assorted Chocolates, per lb. ... 40c

Libby's All-Green Asparagus, 2's, per tin ... 28c
2 tins for ... 55c
Royal City Spinach, New pack, 2½'s, per tin ... 19c
3 tins for ... 55c
Royal City White Corn, 2's, 2 tins for ... 19c
Royal City Pork and Beans, 15-oz. tins, 3 tins for ... 23c

TOILET ROLLS
Navy Tissue, large rolls, at 7 for ... 50c
Vervthing Crepe, 7 rolls ... 25c

P. & G. or Royal Crown Laundry Soap, 6 cakes for ... 25c
Jif Soap Flakes, large pkt. ... 16c
Royal Crown Cleanser, 3 tins 23c
Peabolic Soap, English Carbolic, 6 cakes for ... 25c
Lifebuoy Soap, per cake ... 9c
Sunlight Soap, per carton ... 20c

Sesqui Matches, 12 boxes to pkt. for ... 20c

WARM WEATHER BEVERAGES
Fiss, Assorted flavors, 2 pkts. 15c
Grantham's Limejuice Cordial at, per bottle ... 28c
Canada Dry Ginger Ale, pints, per dozen ... $1.85
Osade, Orange, Lemon and Raspberry Flavors, 2 pkts. ... 9c

PROVISIONS
For convenience, pleasure and full satisfaction—phone your order. We have a staff trained to give you service.

Selected Creamery Bulk Butter, per lb. ... 26c
3 lbs. for ... 76c
B.C. Sweet Cream Butter, prints, per lb. ... 27c
3 lbs for ... 79c

SPECIAL, 8 TO 11 ONLY
Shoulder Pienics, Smoked or Sweet Pickled, lb. ... 10c
Side Bacon, Our Special, sliced, per lb. ... 18c

Pure Refined Lard, per lb. ... 12c
3 lbs ... 35c
Cooket, Pure Vegetable Shortening, per lb. ... 14c
3 lbs. for ... 40c
English Stilton Cheese, lb ... 65c
Trauben Swiss Cheese, pkt. ... 32c
Ontario Cheese, Mild, lb. ... 19c
Prime, per lb. ... 30c
Ingersoll Cheese Loaf, pkt. ... 14c

Eggs, Local Fresh Extras, per dozen ... 34c
3 dozen for ... 99c

Back Bacon, Plain or Peameal, sliced, per lb. ... 26c
Ayrshire Roll, sliced, per lb. ... 25c
Ham, Boneless, sliced, per lb. ... 30c
Cottage Roll, Smoked or Sweet Pickled, per lb ... 16c
Swift's or North Star Hams, Whole or Shank Half, per lb. ... 24c
Baked Ham, sliced, per lb. ... 45c
Jellied Ox Tongue, sliced, lb. ... 45c
Jellied Ham, sliced, per lb. ... 15c

Local Cooking Apples, 10 lbs for ... 25c

Sweet Local Canteloupe, each, 10c
Large Canteloupe, 2 for ... 25c
2 for ... 35c
Okanagan Watermelon, per lb. 7c
Larger Juicy Lemons, per doz. 35c

Local Golden Bantam Corn, 2 dozen for ... 39c

Local Potatoes, 12 lbs. for ... 25c
White Local Cauliflower, each, 10c

HBC QUALITY MEATS

SPECIAL
100 Shoulders Fresh Spring Lamb, per lb. ... 14c
50 Milk-Fed Chickens, per lb. ... 29c

VEAL
Fillets, per lb. ... 25c
Legs, Loins and Rumps, lb. ... 22c
Shoulders, per lb. ... 15c
Breasts and Shanks, per lb. ... 8c

POULTRY
Roasting Chicken, per lb. ... 30c
Choice Fowl, per lb. ... 24c

LAMB
Legs and Loins, per lb. ... 26c
Shoulders, per lb. ... 15c

RED RIBBON BEEF
Boiling Beef, per lb. ... 6c
Pot Roast, per lb. ... 10c
Thick Rib and Blade Roast at, per lb. ... 14c
Prime Rib and Rumps, per lb. ... 16c
Sirloin Tip and Aitch Bone, at, per lb. ... 18c
Sirloin and T-Bone Roast, lb. ... 23c
Round Steaks, per lb ... 20c
Sirloin Steaks, per lb. ... 25c

Quality Food Markets, Lower Main Floor—H B C

Hudson's Bay Company.
INCORPORATED 2ND MAY 1670.

New! Glove Fitting
Elastic Satin Hats
In Turban and Toque Styles!

"The Bay" is first to show them! These gleaming Elastic Satin Hats, that give the effect of beautifully shirred satin, rich and shimmering. They are cool, light and exceptionally smart, in black only..... $5.95

The August Coat Sale
Brings to You the Very Latest Styles at Extraordinary Savings!

In this collection you have practically the entire style news for Fall! Besides you will not see coats of this quality at these low prices later in the season! You will enjoy exciting savings if you BUY NOW!

A $25.00 value. August Sale Price ... $17.95
A $35.00 value. August Sale Price ... $27.95
A $45.00 value. August Sale Price ... $37.95

Fur Coats
At "Buy Now" Prices!

Rock bottom prices on furs have been reached . . . and passed. Since we bought these furs we have seen prices rise from 20% to 50%! Never was there a greater opportunity for saving!

A SMALL DEPOSIT will hold the coat of your choice! Deferred Payments may be arranged!

LASKAN LAMB
Logwood shade, in full length wrap-around style, and lined with silk crepe ... $39.50

LAPIN AND KID CARACUL
Stunning Coats, in full length styles, in black, beige, logwood and grey ... $75.00

FRENCH SEAL
Fine quality skins, well matched, in full-length wrap-around style, and fitted ... $75.00

MUSKRAT COATS
Fashioned from beautifully matched skins, in mink, silver and kolinsky. Satin and crepe linings ... $99.50

Second Floor—H B C

Stylemode Shoes For High School, University and Business ... $6.00
Main Floor—H B C

Hudson's Bay Company.
INCORPORATED 2ND MAY 1670.

1847 Rogers Bros. Silver Plate bears a reputation of more than 80 years' service!

First offering in over 15 years of an 1847 Rogers Bros. Pattern at less than regular prices!

Half-Price Sale
1847 Rogers Bros.
Anniversary Pattern Silverware

Good fortune brings us the opportunity of a decade. In face of rapid advance in the price of silver and base metals, we are able to offer—for the first time in years—1847 Rogers Bros. popular Anniversary pattern at half regular price!

This extraordinary offer is made possible by the manufacturer's decision to co-operate by "Retiring-From-Active" one of their popular patterns. This is not a manufacturer's clearance. As soon as the sale closes regular prices will prevail.

Tea Spoons, Small Spoons and Coffee Spoons. Regular $3.25 per half dozen. Sale Price ... $1.65

Dessert Spoons, Table Spoons, Soup Spoons, Dessert Forks and Table Forks. Regular $6.50 half dozen. Sale Price ... $3.25

Solid-Handle Stainless Table and Dessert Knives. Regular $7.50 the half dozen. Sale Price ... $3.75

Also a Full Line of Serving Pieces at Just Half Regular Prices

Main Floor—H B C

As Quantities Are Limited We Urge Early Buying! On Sale Saturday!

HOME-FURNISHING BARGAINS
For Friday Shoppers

SIMMONS STEEL BEDS
In 2-inch continuous post style and dark walnut finish. All stock sizes! ... $6.95

CABLE SPRINGS
Strong Steel Frame Springs, with strong cable wire webs, tightly stretched and very comfortable ... $7.95

COTTON FELT MATTRESSES
Made of white cotton filling, covered in fancy blue art ticking and stitched roll edge ... $5.95

SPRING-FILLED MATTRESSES
Comfortable and durable, with all spring filled centres and covered each side with carded felt and blue damask ticking ... $13.50

BED, SPRING AND MATTRESS
Fine bed, in walnut finish steel and cane panel design, with fine quality steel frame cable spring and 50 pounds white cotton felt mattress ... $24.95

Fourth Floor—H B C

LINEN PILLOW CASES
Made of pure Irish linen, in a fine even weave, with hemstitched ends. Size 42 inches. Each ... 39c

Main Floor—H B C

LINEN DAMASK NAPKINS
Finished in pastel shades of gold, green, lavender and ivory, nicely hemstitched. Size 16 x 16. Each ... 15c

MILL ENDS OF SHEETING
Mill ends of sturdy Unbleached Sheeting, fine for sheets and pillow cases. Lengths from 1 to 5 yards—widths from 80 to 86 inches. 69c value for ... 39c

TURKISH TOWELS
Multicolored stripe effects to choose from, approximately 21 x 42 inches in size. A good value at 39c. Special, each ... 25c

PASTEL FLANNELETTES
Dainty floral and other interesting patterns in soft pastel colored flannelettes, 36 inches wide. Yard ... 29c

Main Floor—H B C

AXMINSTER AND WILTON RUGS
Good Heavy Weight Rugs in light and dark ground colors. Wilton Rugs in darker Oriental colorings, and Axminster Rugs in soft pastels. Size 27 x 54 ... $2.95

MADRAS MUSLIN
Extra Wide Madras, in a good weight, and attractive designs. Drapes nicely and launders well; 45 inches. Bargain value, yard ... 25c

Third Floor—H B C

PARIS STYLES

By MARY KNIGHT
United Press Staff Correspondent.

PARIS, Aug. 23 (UP). — Styles have made woman unapproachable once more. The days of exquisite fragility again are here. The reason we speak so advisedly is because we've seen the concrete evidence. At a celebrated social function in a well-known restaurant was a gathering of "those who matter." The place was brilliantly decorated.

But the charm of the surroundings was dimmed by the gowns of the women. Like exquisite fluttering butterflies, huge ruches around the neck, masses of crisp organdie outlining the sleeves, they gave in completely to that delicate frailness women lost during the period of straight and mannish clothes.

Certain definite things are to be noted. There is a marked absence of jewelry, save that costumic sort which really is a part of the gown as trimming. Due to the ornateness and bouffant draping of material, coats are impossible, except those made to match the dress. You can't crush a balloon sleeve in a normal coat. Feathers are found everywhere, but either the flat cock ones as shawls, capes and jackets, or the fluffy ostrich feather boas that are so Gay Ninetyish.

"What does C.O.D. mean on the box of your new hat, Elsie?"

"'Charge on Dad,' I hope."

MARINE, RAIL and AIR

Holland-Amerika Ship Brought in Tourist Parties

Moveria Arrived From United Kingdom—Japan Due Tuesday—Excursion and Week-End Cruises Promised Good Patronage

From Rotterdam and London, the Holland-Amerika combined freight and passenger liner Delftdyk, Captain J. Stamperius, docked at Ogden Point Piers, yesterday morning at 10 o'clock. The Delftdyk brought a number of round-trip tourists from Los Angeles and San Francisco, among whom were W. C. Fitzgibbon and son, Miss Ella Davidson, Mrs. C. E. Jones, Mr. and Mrs. J. A. Taylor, Miss A. Duncan, John Turnbull, Mr. and Mrs. M. Burke, L. G. Patee, Miss M. Sweeny, Mr. and Mrs. James Newbauer, Mrs. L. St. John, Master St. John, Miss V. A. Edwards, L. W. Bissel and Miss Bissell.

During the stay of the Delftdyk here, the travelers aboard took advantage of the comparatively long stay of the ship to visit the many points of interest in the vicinity of Victoria. It was late yesterday afternoon when the ship completed discharging local cargo and lifted some cooperage stock and a parcel of lumber for the outbound voyage.

Docking at Rithet Piers at 7 o'clock yesterday morning, the freighter Moveria, of the Donaldson Line, from United Kingdom ports, discharged approximately 125 tons of general cargo for local consignees before proceeding to Mainland ports shortly after the noon hour.

TEXADA ARRIVED

From California ports the Kingsley Navigation Company's freighter Ss. Texada arrived at an early hour yesterday morning, and after discharging local cargo, proceeded to Vancouver.

Due in Victoria on Tuesday next, the Canadian Pacific liner Ss. Empress of Japan, Captain L. D. Douglas, R.N.R., commander, is bringing a total of 600 passengers in all classes as well as a valuable general cargo, including raw silk and silver bullion.

Among the prominent passengers aboard the liner will be L. R. Scott, vice-president of H. R. McMillan Export Company, accompanied by Mrs. Scott and Miss Patricia Scott, returning from Honolulu; W. C. Nichols, assistant locomotive officer of the Nizam of Hyderabad's State Railway; C. H. Yung, interpreter of the Chinese division of the United States Immigration Department, Ellis Island, New York, who is returning from a Chinese visit; J. E. Dregnan and Miss Patricia Dregnan, Calgary; Mrs. Harriet Rowe and A. J. Wilson, Chicago; Miss Nina Payne, Minneapolis; Mr. and Mrs. A. L. Robinson, Mrs. A. E. Smith, Vancouver; Mrs. T. Harry Johns, Miss D. Owens, Miss J. Andrews, Victoria, and Rev. Dr. W. J. Sippreil, Moose Jaw.

PARTIES RETURNING

Included in the list of travelers arriving here on Monday next aboard the American Mail Line Ss. President Cleveland will be Mrs. Eleanor Palmer and her party returning from an Orient tour, and the party in charge of Dean Landes of Washington University, who have been traveling in the Far East.

On her way south after an extended voyage to Northern British Columbia and Alaska waters, the big schooner yacht Fandango, of the Balboa Yacht Club, dropped anchor in James Bay late Wednesday night. The Fandango cruised as far as Skagway with her owners, Mr. and Mrs. C. E. Hoffman, of Pasadena, and a party of friends aboard.

The excursion tomorrow aboard the Ss. Princess Joan to Vancouver promises to be well patronized, as the warm weather gives every indication of continuing over the week-end. The excursion ship will leave the Belleville Street docks of Canadian Pacific Steamships at 8:30 o'clock, and will leave Vancouver on the return trip at 5 o'clock.

CRUISER EXCURSION

On her regular runs over the week-end, the Ss. Cruiser, of the Pacific Navigation Company, will be available to all looking for a pleasant outing on the water among islands of great beauty. On Saturday, the cruise is featuring Saturna Beach, where a sports programme has been arranged, the occasion celebrating the formal opening of a new resort, which gives promise of developing into one of the most attractive places among the Gulf Islands. These trips are made in conjunction with the Vancouver Island Coach Lines. On Saturday, the coaches leave the depot at 8 o'clock, and on Sunday at 8:30 o'clock. The Sunday trip of the Ss. Cruiser also takes in Saturna Beach as well as several other delightful spots.

CHICAGO
A CENTURY OF PROGRESS EXPOSITION
SPECIAL LOW FARES
FROM VICTORIA
$77.75 21-day limit.
First-class fare On sale daily to October 15.
$90.30 Oct. 31 limit.
First-class fare On sale daily to October 15.
Travel safely--in comfort economically--by TRAIN
Full particulars from any Agent
CANADIAN NATIONAL
CANADIAN PACIFIC

Esquimalt & Nanaimo Ry.
Change of Time
Effective Sept. 5
Morning Train will leave Victoria 9:40
Evening Train will arrive Victoria 4:15

Excursions By Motor Coach
GULF ISLANDS CRUISE—By Ms. Cy Peck (Wednesday, August 30) $1.50 RETURN
Coaches leave Depot at 8:00 a.m.
COMBINATION LAND AND WATER TRIP
WHIFFEN SPIT—Sunday, August 27 75c RETURN
Leave Depot at 10:00 a.m. Return, leave Spit at 6:00 p.m.
SHAWNIGAN LAKE—Sunday, August 27 75c RETURN
Via Cut-Off Road.
Leave Depot 9:30 a.m. Leave Shawnigan 7:30 p.m.
GULF ISLANDS CRUISE—By Ss. Cruiser $1.75 RETURN
(Saturday and Sunday, August 26 and 27)
Coaches Leave Depot Saturday, 8:00 A.M.; Sunday, 8:30 A.M.
MAPLE BAY SUNDAY, AUGUST 27
45 Miles From Victoria. Via Malahat Drive
Coaches Leave Victoria, 10:00 A.M.; Leave Maple Bay, 7:00 P.M.
RETURN FARES: ADULTS, $1.00; CHILDREN, 50c
MR. BUTCHART'S GARDENS—Daily 50c RETURN
Weekdays—Leave Depot at 1:30 p.m. Leave Gardens at 4:45 p.m.
Sundays—Leave Depot at 2:00 p.m. Leave Gardens at 4:30 p.m.
ELK LAKE 35c RETURN
Weekdays leave Depot 1:15 p.m. Sundays, 1:00 p.m.
Return, leave Elk Lake daily 7:30 p.m.
WORLD'S FAIR, CHICAGO—Return Fare From Seattle, $54.00
Vancouver Island Coach Lines, Ltd.
DEPOT, BROUGHTON STREET AT BROAD—PHONE E 1177, E 1178

Now Anchored in San Francisco Bay

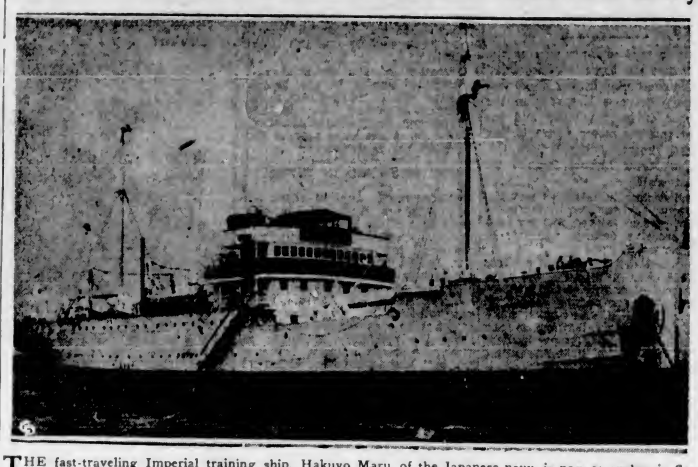

THE fast-traveling Imperial training ship, Hakuyo Maru, of the Japanese navy, is now at anchor in San Francisco Harbor, with thirty-two cadets aboard. The students are the pick of the Japanese Naval College. The embryonic admirals spend most of their time ashore while the training ship is in port. From San Francisco, the ship, which is controlled by the Imperial Fisheries Institute of Tokio and loaned to the navy for training purposes, will sail for Los Angeles Harbor.

GREETERS ARE DISAPPOINTED

Capt. Frank Hawks Remained in Seattle for the Night

VANCOUVER, Aug. 24.—With the nonchalance which always has characterized his amazing aerial exploits, Lieutenant - Commander Frank Hawks, United States speed demon, is leaving plans for tomorrow's non-stop flight from Vancouver to Quebec to the last minute.

Expected to arrive here this afternoon, to give him a good night's rest and a full day in which to have his low-wing monoplane, Sky Chief, groomed for the 3,000-mile flight across the Rockies, the Prairies and Ontario and Quebec, Hawks disappointed a large crowd that gathered at Sea Island airport to greet him, when he wired from Seattle to say he would arrive at 1 o'clock tomorrow afternoon. This leaves him but five hours in which to get ready for his scheduled 6 o'clock take-off, and the Aero Club is planning to steal an hour of his time for a luncheon in his honor.

Carrying a letter from Mayor L. D. Taylor to the Lord Mayor of Southampton, England, which he will deliver to Commander E. Griffiths aboard the Canadian Pacific liner Empress of Australia, for delivery to the Southampton official in the record time of two hours under seven days from Vancouver, Commander Hawks, who is technical adviser to the Texas Company, expects to cover the distance to Quebec in a sensational non-stop flight of about thirteen hours.

Labor Day Rates On U.S. Railways Lower Than Ever

In the Labor Day holiday period, persons residing in the Northwest and Pacific Northwest will find it more economical to travel than to remain at home, according to passenger department representatives of Northwestern railroads, who announce excursion fares at a rate of 60 per cent of the normal one-way fare for the round trip, applying between all points on the Northern Pacific, Great Northern and Milwaukee lines. These tickets will be honored in all classes of equipment, including Pullman and tourist sleeping cars upon payment of the berth rate.

Agents everywhere on the three systems have been advised to make the tickets available beginning August 31 and continuing through September 4. Persons availing themselves of these unusually low rates will have until midnight September 12 to return to their original starting points. Railroad passenger officers declared that this is another move on the part of railroads to stimulate rail travel.

LOW RATES BRINGING MANY RESIDENTS OF PRAIRIES TO COAST

VANCOUVER, Aug. 24 (CP).—It is estimated that since the cheap passenger rates went into effect last week from the Prairie Provinces to the Coast, some 6,000 persons have reached the city over Canadian Pacific and Canadian National Railways. The low rates will be effective until September 2.

First wave of the tourists, 1,400 strong, arrived on the trans-continental trains Saturday, and they have been pouring in on every train since.

SIERENTZ PROCEEDING

OTTAWA, Aug. 24 (CP).—Slight engine leakage repaired, the Ss. Sierentz left Churchill, Man., at 8 o'clock this morning, carrying a cargo of Western grain. A wireless report on the departure of the vessel was received by the radio branch of the Department of Marine.

Hospital Visitor — Do you ever ponder the uncertainty of life; do you realize that death must come to one and all; have you thought how short a time we must spend on this earth?

Patient—I should think I have—my business is life insurance.

He—Believe me, Miss Euphonia, when I dance with you I feel as if I hold the whole world in my grasp.

Ocean and Coastwise Movements

Weather Report

ESTEVAN — Clear; northwest, light, 30.02, 62, smooth; fog seawards.
PACHENA—Fog, northwest, light, 29.98; 58, smooth.
CARMANAH—Fog, calm; 29.91; smooth.
CAPE BEALE—Fog, calm, 30.00, smooth.

Wireless Report

(Estevan, 8 p.m., unless otherwise stated)
PRINCESS NORAH—At Espinosa, 4 p.m.; northbound.
ASTORIA—Bound Port Alberni, anchored off Cape Beale, 4 p.m.

Shipping Calendar

TO ARRIVE
SANTA LUCIA—New York via way ports, August 26.
IXION—China and Japan, August 28.
TO DEPART
EMPRESS OF RUSSIA—Japan, China and Philippine Islands, August 26.
HIYE MARU (Vancouver) — Japan, August 28.
SANTA LUCIA—New York via way ports, August 28.

West Coast Mails

Mails close 10 p.m., 1st, 11th and 21st of each month for Ahousat, Bamfield, Cachalot, Carepecee, Clayoquot, Clo-oose, Ecoole, Estevan Point, Kakawis, Kildonan, Kyuquot, Nootka, Port Alberni, Port Renfrew, Queen's Cove, Sechart, Tofino and Uclulet. Due 1:15 p.m., 8th, 19th and

Mails close 10 p.m. 21st, and 10 a.m. 22nd of each month for Centre Island. Due 1:15 p.m. 28th of each month.

Mails close 10 a.m., 2nd, 12th and 22nd of each month, excepting Sundays, for Cachalot, Clayoquot, Estevan Point, Kakawis, Kyuquot and Tofino.

Mails close 10 a.m., 8th, 18th and 28th of each month, excepting Sundays, for Clo-oose and Port Renfrew.

Mails close 10 a.m., Thursdays and Saturdays for Bamfield, Ecoole, Kildonan, San Mateo, Sechart and Uclulet. Due 5 p.m., Tuesdays and Thursdays.

Mails close 11:15 p.m., Mondays; 1:15 p.m., Fridays, for Holberg, Port Alice and Quatsino. Due 7 a.m., Tuesdays and Fridays.

Yukon and Atlin Mails

SS. PRINCESS LOUISE—Mails close 1:30 p.m., August 31.

Coasting Craft

VICTORIA-VANCOUVER — Princess Kathleen or Princess Marguerite will leave Victoria daily at 2:15 p.m., arriving Vancouver 6:30 p.m. Princess Marguerite or Princess Kathleen will leave Vancouver daily at 10:30 a.m., arriving Victoria at 3 p.m. Princess Elizabeth or Princess Joan arrives Victoria daily at 7 a.m. Princess Elizabeth or Princess Joan leaves Victoria daily at midnight.

VICTORIA-SEATTLE—Princess Kathleen or Princess Marguerite arrives Victoria daily from Seattle at 1:15 p.m. Princess Marguerite or Princess Kathleen leaves Victoria daily for Seattle at 8 p.m., arriving at Seattle at 9:30 p.m. Iroquois arrives Victoria daily at 7.35 a.m. Iroquois leaves Victoria daily at 9 a.m., arriving Seattle at 2 p.m.

VICTORIA-PORT ANGELES — Olympic will leave Port Angeles for Victoria daily at 12 noon and 4 p.m. Olympic will leave Victoria daily at 2 p.m. and 8 p.m.

SIDNEY - ANACORTES — Quilcene will leave Anacortes for Sidney daily at 6 a.m. and 2.15 p.m. Quilcene will leave Sidney for Anacortes at 9 a.m. and 5.15 p.m.

SIDNEY-STEVESTON.—Ms. Motor Princess leaves Sidney at 8.45 a.m. and 4 p.m. daily, except Sunday; leaves Steveston at 12.30 p.m. and 7.15 p.m. daily, except Sunday, arrives Sidney daily, except Sunday, at 3.30 p.m. and 10 p.m. Sunday service: Leave Sidney at 4 p.m., arriving at Vancouver, via the Gulf Islands, at 9.45 p.m.

VICTORIA-ALASKA—Alaska Steamship Company's steamers Alaska and Northwestern leave Victoria, alternately, every Wednesday afternoon for Ketchikan, Wrangell, Petersburg, Juneau, Haines and Skagway.

NANAIMO-VANCOUVER—Princess Elaine, Princess Joan or Princess Elizabeth leaves Nanaimo for Vancouver daily at 9 a.m. and 2.15 p.m.; Sundays only, 5.45 p.m. Leaves Vancouver for Nanaimo daily at 11 a.m. and 8.45 p.m.; Sundays only, at 10 a.m.

CALIFORNIA SERVICE—Emma Alexander and Ruth Alexander will sail from Victoria for San Francisco and Wilmington alternate Saturdays at midnight. The Emma Alexander and the Ruth Alexander are due to arrive at Victoria from the same ports on alternate Thursdays at 10 p.m. The H. F. Alexander will sail from Victoria for California ports at 10 p.m. each Tuesday, arriving from Seattle at 8 p.m.

WEST COAST—Princess Norah leaves Victoria on the 1st, 11th and 21st of each month at 11 p.m.

NANAIMO-GABRIOLA ISLAND — Leave Nanaimo, Monday, Tuesday, Friday and Saturday at 8.30 a.m., 12.30 p.m. and 5 p.m. Leave Gabriola Island each half-hour after. Sunday service: Leave Nanaimo at 9 a.m., 12.30 p.m. and 6 p.m. Thursday service: 7:30 a.m. and 3 p.m. In all cases, the return time from Gabriola will be one-half hour later.

SWARTZ BAY-FULFORD HARBOR—Cy Peck leaves Swartz Bay daily, except Wednesday, at 9.30 a.m., 11.30 a.m., 5.00 p.m., 7.45 p.m.; Sunday, Cy Peck will leave Swartz Bay at 7.00 p.m.

VANCOUVER-SKAGWAY — Princess Louise for Skagway at 8 p.m. on August 19 and 31, September 8, 18 and 29, and October 10 and 19. Prince George or Prince Rupert leaves Vancouver every Monday at 10 p.m.

VANCOUVER-NORTHERN BRITISH COLUMBIA — Princess Adelaida leaves Vancouver every Wednesday at 9 p.m. for Prince Rupert. Prince George or Prince Rupert leaves Vancouver every Wednesday at 10 p.m. for Stewart. Catala leaves Vancouver every Friday evening at 8 o'clock for Stewart. Cardena leaves Vancouver every Tuesday at 8 p.m. for Prince Rupert.

Gulf Island Mail

GANGES, GALIANO, MAYNE, PENDER ISLAND, PORT WASHINGTON, SALTSPRING ISLAND
Mails close Sunday, Wednesday, Friday, 11:15 p.m.; Tuesday, 10 a.m.
Mails due Monday, 7:15 p.m.; Sunday, Wednesday, Friday, 7:15 a.m.

BEAVER POINT, FULFORD HARBOR
Mails close Tuesday, 10 a.m.; Wednesday, Friday, 11:15 p.m.
Mails due Sunday, Wednesday, Friday, 7:15 a.m.

SATURNA, SOUTH PENDER
Mails close Sunday, Wednesday, 11:15 p.m.
Mails due Monday, 7.15 p.m.; Friday, 7:15 a.m.

MUSGRAVE
Mails close Wednesday, Friday, 11:15 p.m.
Mails due Sunday, Wednesday, 7:15 a.m.

NORTH GALIANO
Mails due Monday, 7:15 p.m.
Mails close Sunday, 11:15 p.m.

Transpacific Mails

CHINA AND JAPAN
EMPRESS OF RUSSIA—Mails close August 26, 4 p.m., due at Yokohama, September 6, Shanghai September 10, Hongkong September 13.

AUSTRALIA AND NEW ZEALAND
MAKURA—Via San Francisco. Mails close August 27, 11:15 p.m., due at Wellington September 18, Sydney, September 23.

British Mails

SS. BREMEN (via New York—Mails close 1:30 p.m., August 26
SS. EMPRESS OF BRITAIN—Mails close 1:30 p.m., August 28.
Mail intended for transmission via New York should be so marked. When sent by air over United States lines, mail may be posted two days later than the dates indicated.
WEST INDIES GENERALLY
Mails close 1:30 p.m., August 21 and 24.
JAMAICA
Mails close 1:30 p.m., August 25 and 27.

Northern Points

PRINCE RUPERT AND POINTS WEST OF BURNS LAKE
Mails close 1:30 p.m., Monday, Wednesday and Friday, via C.P.R. Skagway steamers. Also 11:15 p.m., Monday, Wednesday and Saturday, via Kamloops and Jasper.
Mails due 3:45 p.m., Sunday and Monday, Friday, 7:15 a.m., and via C.P.R. Skagway steamers.

POINTS EAST OF BURNS LAKE
Mails close 11:15 p.m., Monday, Wednesday and Saturday.
Mails due 3:45 p.m., Monday, Thursday and Saturday.

STEWART AND PREMIER
Effective May 15 mails close at 1:30 p.m., Wednesday and Friday.
Mails due 7:15 a.m., Tuesday and Friday.

ANYOX
Effective May 15 mails close at 1:30 p.m., Monday and Friday.
Mails due 7:15 a.m., Sunday and Friday.

SWANSON BAY
Mails close 1:30 p.m., Tuesday.
Mails due 3:45 p.m., Monday.

OCEAN FALLS
Mails close 1:15 p.m., Monday and Wednesday.
Mails due 3:45 p.m., Monday, 7:15 a.m., Friday.

STORM-BATTERED SHIP HAS REACHED NORFOLK

NORFOLK, Va., Aug. 24 (AP).—The hurricane-battered steamship Madison, with two of her crew swept to their death by mountainous waves, limped into port here early today after being in distress for hours off the coast of Virginia.

Emma Alexander In

It was 9.30 o'clock last evening when the Pacific Steamship Lines Ss. Emma Alexander tied up at Rithet Piers, inbound from California ports. The Emma Alexander had fifty passengers for Island and Mainland ports aboard, and proceeded to Seattle at midnight. The liner will be here again Saturday night on the way south.

SELLING WAR CRAFT BELLS

History Attached to Each One — Ex-Naval Applications Will Be Preferred

The British Admiralty is offering for sale 120 ships' bells, whose chimes have been heard for the last time in the ninety-seven ships in which they hung. Engraved on most of them are the ship's name, but some, like the unknown warriors, are nameless, their story all unknown.

The price of each bell varies from £5 to £1, according to its condition—good, serviceable, cracked, tone bad, toneless or inferior. One bell alone, that of H.M.S. Terrible, is priced at £2. Listed as serviceable, its tones were heard at Spithead in the diamond jubilee review of 1897, and its notes rang out as the guns were being lowered over the side of the great four-funneled cruiser for the defence of Ladysmith.

H.M.S. Danae's bell, now cracked and toneless, was ringing merrily on August 11, 1918, after a successful engagement with four enemy airplanes and the Zeppelin which the seamen brought down flaming to the sea.

INCLUDED IN LIST

Included in the long list is the bell of H.M.S. Marlborough, torpedoed, but still in action, throughout the Battle of Jutland, and that of H.M.S. Gentaur, famed for her attack on a Zeppelin in October, 1916, for her action with destroyers and hostile craft in June, 1917; for her capture, without violence to the crews, of four out of six German merchant steamers in July, 1917, and for her engagement with destroyers and mine-layers in August, 1917.

It is hardly surprising that old ship's bells are in great demand by officers, who, in retirement, live over again the years they spent at sea, for round such bells there is apt to grow that imaginable web which is rightly termed romance.

Applications for bells were to reach the Admiralty not later than July 31, and the applications will be allotted in preference to officers who can plead special claims to consideration.

EXTINGUISHED ENGINE FIRES

Hull of Anyox Pierced by Ice and Water Flowed Through

VANCOUVER, Aug. 24 (CP).—Less than a month since she seemed a certain victim of ice floes, 200 miles west of Point Barrow, Alaska, the Vancouver Arctic trading steamer Anyox was back in her home port today.

It was at 10 o'clock on the morning of July 27, after a long battle through ice which had come 200 miles further south than usual, that the Anyox was pierced and water flowed through.

Pumps were started, but the vessel took a sudden list and water extinguished the fires under one boiler and came to within an inch of the bed plates of the other. The engine-room men, in the swirling water, stuck to their posts below to keep the pumps working with the single boiler. On deck and overside the deck crew labored in cold water and wind, swinging collision nets to guard against further ice damage and shifting cargo to lift the pierced hull above water.

WIN TWO-DAY FIGHT

By the time the United States coastguard vessel Northland hove in reach at 8 o'clock on the evening of July 28, the Anyox crew had won their two-day fight to the extent of blocking the holes sufficiently for the pumps to take care of the inflow.

The Northland reinforced the patch with heavy timbers, and the two ships headed out, the Northland making a way for Teller, Alaska. They parted before that port was reached, and the Anyox went on to Dutch Harbor, Alaska, where additional repairs were made.

The ship showed the ravages of the ice when she arrived today. Captain B. D L. Johnson spoke highly of the work of his engine-room force and deck crew, and of the prompt assistance given by the Northland.

The Anyox was carrying cargo to Hudson Bay and Royal Canadian Mounted Police posts in the Western Arctic.

Strong Wind Tied Up New York Ships

NEW YORK, Aug. 24 (AP).—Shipping was tied up here today by rain, fog and a wind of gale intensity. At quarantine, none of the ships due to dock during the forenoon had reported.

Salmon Pack for 1933 Season Below 1932 Total

VANCOUVER, Aug. 24 (CP).—British Columbia's salmon pack to date, although far in excess of that recorded in the corresponding period of 1931, is still smaller than that of 1932, according to figures issued by the chief supervisor of fisheries here.

So far this year, 626,432 forty-eight-pound cases have been registered, as compared with 685,690 and 497,245 in 1932 and 1931 respectively. At this date in 1930 and 1929 the packs were 1,445,534 and 606,566 cases respectively.

The current pack comprises the following varieties: Pinks, 266,536 cases; sockeye, 242,754; chums, 47,544; cohoe, 38,082; bluebacks, 19,295; springs, 11,193; steelheads, 1,028.

Combination Meal Service Extended On Railway Lines

MONTREAL, Aug. 24.—Extension of the combination meal service inaugurated on the dining cars of the Canadian National and Canadian Pacific Railways, several months ago, was announced here today, by the railways. These combinations afford the travelling public greater convenience in ordering meals and the preliminary experiment met with such popular approval that it was decided to extend this form of service.

The list of combination meals on dining cars has been greatly extended by the respective managements, and it is felt that this service will particularly appeal to patrons who travel infrequently and who, therefore, are not familiar with ordinary a la carte menus. Under the extended combination service, patrons of the diners have a choice of five combination breakfasts, four luncheons and three dinner selections.

STEAMSHIP STRANDED

NORFOLK, Va., Aug. 24 (AP).—The Chesapeake Steamships liner liner City of Norfolk is aground in Pocomoke Sound, one mile east of the north end of Watt's Island. Her passengers are safe.

Without Foundation

MANAGUA, Nicaragua, Aug. 24 (AP).—Reports received in Mexico, today, that the Nicaraguan city of Leon had been damaged by an earthquake were wholly without foundation.

CITY OF TACOMA WORTH VISITING

Victorians Offered Opportunity on Tuesday Next to See Its Most Noted Attractions

The City of Tacoma, for the first time in many years, will be ready to welcome an influx of one-day Victoria trippers on August 29. On that date the Canadian Pacific's steamer Princess Louise will leave Victoria early in the morning for this attractive city, whose citizens and industries are prepared to make this day a high celebration, according to Mayor Tennent and President Shaffer of the Chamber of Commerce there.

For this day the C.P.R. is offering a low return fare for the six-hour run down the coast and back; while according to communications from the Tacoma Chamber of Commerce, huge sightseeing busses will meet the Louise upon her arrival at the wharf, and for a very nominal amount will conduct parties on an extensive tour of the residential and business sections of the city, including Point Defiance Park, golf courses, stadium, historical society museum and beaches.

August 29 will also be a day of excitement in Tacoma as the State of Washington will vote on the question of prohibition repeal, so that Canadians can participate also in the general excitement generally prevailing during elections.

Other points of interest to be seen are the Pacific Match Company, the Gregory Furniture Manufacturing Company and the St. Paul & Tacoma Lumber Company, some of the city's largest business concerns.

Week-End Cruises
SS. CRUISER
SATURDAY AND SUNDAY
Lv. Sidney SATURDAY, 9 A.M., calling at S. Pender, Saturna, Hope Bay, Mayne, Galiano and Gossip Islands. Stopovers at any of the above points from 2 to 6 hours. Ar. Sidney, 7:15 P.M.
Lv. Sidney SUNDAY, 9.30 A.M., calling at S. Pender and Saturna Islands. Returning arrive Sidney 4:30 p.m.
Buffet Service or Bring Your Own
Bus Leaves Vancouver Island Coach Line, Broughton Street Depot SATURDAY, 8:00 A.M., SUNDAY, 8:30 A.M.
Return Fare, Bus and Boat Adults, $1.75. Children, $1.00
From Sidney Only Adults, $1.00. Children, 50c
For Further Information Phone Garden 7041, Empire 1177
PACIFIC NAVIGATION CO., LTD.
H. A. STUART, Agent 902 Government Street

EXCURSION CRUISE
Through the Gulf Islands To BEDWELL HARBOR
South Pender Island
Wednesday, Aug. 30
COMBINATION LAND AND WATER TRIP
Special coaches leave depot at 9:00 a.m. for a one-hour drive along the Saanich Peninsula, connecting with ferry Cy Peck at Swartz Bay. Ferry cruises through the sheltered waters of the Gulf, with two-hour stops at Bedwell Harbor, on South Pender Island, for lunch, and Mayne Island for tea. Cars may be left at Swartz Bay until return in the evening. Meals may be obtained at stopping points or passengers can provide their own. Picnic beaches, bathing, hiking, etc. Ferry leaves Swartz Bay at 10:00 a.m.
RETURN FARES—Ferry only: Adults, 75c; Children, 50c. Bus and ferry: Adults, $1.50; Children, $1.00.

SALTSPRING ISLAND SERVICE
FERRY MS. CY PECK
DAILY EXCEPT WEDNESDAY

Leave Fulford Harbor	8:00 a.m.	10:30 a.m.	4:00 p.m.	6:30 p.m.
Leave Swartz Bay	9:30 a.m.	11:30 a.m.	5:00 p.m.	7:45 p.m.

WEDNESDAY ONLY
Leave Fulford Harbor ..... 8:15 a.m.
Leave Swartz Bay ..... 7:00 p.m.
SUBJECT TO CHANGE WITHOUT NOTICE
Gulf Islands Ferry Co., Ltd.
FOR INFORMATION PHONE E 1177-E 1178

FREIGHT SERVICE
To All Parts of the Island on Daily Schedule
SALTSPRING ISLAND—Daily, Except Sunday, 8.15 A.M. Returning Daily, Leave Fulford Harbor, 2:00 P.M.
METCHOSIN, RAPPY VALLEY, COLWOOD AND LANGFORD—8.15 A.M. Daily
COWICHAN LAKE AND WAY POINTS—9 A.M. Daily
CREMAINUS, LADYSMITH, NANAIMO, QUALICUM BEACH, COURTENAY, CUMBERLAND, PORT ALBERNI AND ALL POINTS NORTH OF DUNCAN 10 A.M. Daily
VICTORIA TO SHAWNIGAN LAKE—Tuesday and Thursday, 2 P.M. Saturday, 1 P.M.
DUNCAN—10 A.M. and 2 P.M. Daily
DUNCAN—Saturday, 10 A.M. and 1 P.M.
PHONE NANAIMO 1181
NANAIMO TO VICTORIA—10 A.M. Daily
NANAIMO TO COWICHAN LAKE—10 A.M. Daily
NANAIMO TO COURTENAY—8:30 A.M. Daily
NANAIMO TO PORT ALBERNI, Calling at Parksville, Qualicum, Coombs, Alberni and Way Points—10 A.M. and 2 P.M. Daily
PHONE PORT ALBERNI 94
LEAVE PORT ALBERNI FOR NANAIMO AND WAY POINTS—9 A.M. and 2 P.M. Daily
PHONE PARKSVILLE 61
PHONE QUALICUM BEACH 49M
PHONE COURTENAY 3
COURTENAY TO NANAIMO AND POINTS SOUTH—1 P.M. Daily
PHONE DUNCAN 480
DUNCAN TO VICTORIA—8:30 A.M. and 2 P.M. Daily
SPECIAL TRIPS ARRANGED TO ALL PARTS OF THE ISLAND

Victoria	G 8188	Courtenay	3
Duncan	480	Port Alberni	94
Nanaimo	1181	Parksville	61
Saltspring Island	237		

ISLAND FREIGHT SERVICE, LTD.
514 CORMORANT STREET
PHONE G 8188

Agricultural Exhibition Is Held on Saltspring

SALTSPRING ISLAND, Aug. 24.—The thirty-first annual exhibition of the Islands Agricultural and Fruit Growers' Association and Farmers' Institute took place here yesterday. The committee in charge were W. M. Palmer, Harold Price, R. O. King, Desmond Crofton, Mrs. W. L. Rogers and Frank Stevens (secretary). The exhibition was opened at 1:30 by Capt. M. F. Macintosh, M.P.P.

Perhaps the show being rather early in the year for some of the orchard produce and the dryness of the season seriously affecting the flowers, may have been the cause of neither the fruit nor flowers being up to their average standard, either in quantity or quality. There was a good entry in the women's section, where some beautiful plain and fancy needlework was to be seen; the hand-made rugs were outstanding. The bottled exhibits in many cases were very good, but there was not a large entry. The photography section was excellent.

The perpetual challenge cup, to be held for one year, to exhibitor gaining the highest number of points in orchard produce, garden produce, field produce and flowers was won by Spencer Percival, of Port Washington, by twenty-four points.

The large silver cup presented by the Canadian Bank of Commerce, awarded to exhibitor gaining the highest number of points in bottled fruits, preserves, etc.; bread, cakes, etc.; fancywork, etc., was won by Mrs. J. Cairns with sixteen points.

The silver flower vase presented by Capt. M. F. Macintosh was won by Miss Hamilton in the flower section.

The list of awards follows:

ORCHARD PRODUCE—APPLES

Five Alexander Orange—2, King Bros.

Five Ben Davis—1, Spencer Percival; 2, W. M. Palmer.

Five Canadian Reinette—1, W. M. Palmer.

Five Duchess of Oldenbury—1, Mrs. W. J. Page; 2, W. M. Palmer.

Five Gravenstein. — 1, Spencer Percival; 2, Miss Cunningham.

Five Grimes Golden—1, Mrs. R. Nichols; 2, W. M. Palmer.

Five King of Tompkins—1, Spencer Percival; 2, W. M. Palmer.

Five Northern Spy—1, King Bros.; 2, W. M. Palmer.

Five Golden Russet—1, Spencer Percival.

Five Delicious—1, Spencer Percival.

Five Rhode Island Greening—1, Spencer Percival; 2, Mrs. R. Maxwell.

Five Spitzenberg—2, Miss Cunningham.

Five Wealthy—1, W. Jameski; 2, King Bros.

Yellow Bell Flower—1, Spencer Percival; 2, Mrs. R. Maxwell.

Best collection, 4 varieties, 5 each Winter—1, Spencer Percival; 2, Miss Cunningham.

PEARS

Five Bartletts—1, Spencer Percival; 2, Frank Stevens.

Five Beuree d'Anjou—1 Spencer Percival.

Five Louise Bonne de Jersey—1, Spencer Percival.

PLUMS

Twelve Reine Claude de Bavay—1, King Bros.; 2, Miss Cunningham.

Twelve Coe's Golden Drop—1, Mrs. R. Maxwell.

Best collection, 4 varieties, 12 each—1, Miss Cunningham.

PRUNES

Twelve Pacific Prunes—1, Mrs. R. Maxwell.

MISCELLANEOUS

Twelve Hyslop Crab Apples—1, Spencer Percival.

Five Peaches, any variety—1, Mrs. M. B. Mouat; 2, Miss Cunningham.

Grapes, any variety, 4 bunches for table use—1, Mrs. H. Johnson; 2, Miss Cunningham.

Plate of Blackberries—1, Thomas Reid; 2, Mrs. H. Johnson.

Plate of Strawberries—1, Miss Cree Shaw.

GARDEN PRODUCE

Pole Beans—1, Miss Cree Shaw; 2, W. Jameski.

Wax Beans—1, J. D. Reid; 2, Mrs. Neil Smith.

Beets, Globe—1, Mrs. T. Reid; 2, D. Wintrup.

Cauliflower, 2 heads—1, Mrs. Neil Smith.

Cabbage, 2 heads—1, Miss Cree Shaw; 2, K. Okano.

Carrots, red, long—1, Mrs. R. Milner; 2, C. A. Goodrich.

Carrots, stump root—1, Miss Cree Shaw; 2, F. W. Wagg.

Corn, table—1 King Bros; 2, W. and H. M. Crawford.

Cucumbers, 2—1, Mrs. Alan Cartwright; 2, Miss Hamilton.

Cucumbers for pickling—1, K. Okano.

Lettuce, 3 heads—1, Mrs. H. Smith; 2, Mrs. Harold Price.

Melons, Musk, 2—1, J. S. Headly.

Onions, white, 6—2, D. Wintrup.

Onions, Yellow Danvers, 6—1, Mrs. J. Cairns; 2, Mrs. T. Reid.

Onions, any variety, brown—1, Mrs. J. D. Reid; 2, Mrs. H. Smith.

Onions, red, 6—1, Mrs. J. Cairns.

Onions, pickling, 1 pint—1, Mrs. J. Cairns; 2, Mrs. H. Smith.

Onions, Eschalots—1, W. and H. M. Crawford; 2, N. Ito.

Potatoes, 12, main crop, named—1, Frank Stevens; 2, Miss Cree Shaw.

Potatoes, 12, early crop, named—1, Mrs. W. L. Rogers; 2, Mrs. J. Cairns.

Potatoes, best 15 pounds—1, W. P. Evans; Miss Maud Cunningham.

Parsnips, 6 roots—1, Miss Cree Shaw; 2, Mrs. J. Cairns.

Peas in pod, best dish, 12—1, Mrs. J. D. Reid; 2, Mrs. W. J. Page.

Savoys, 2 best—2, Mrs. J. Cairns.

Squash, best 2, for table use—1, Mrs. J. Cairns.

Swiss Chard, 6 stalks—1, Miss Cree Shaw; 2, Mrs. J. Cairns.

Tomatoes, 12 best—1, K. Okano; 2, Mrs. T. Reid.

Vegetable Marrow, 2—1, D. Simson; 2, W. J. Page.

Collection of vegetables, distinct from any other entries, 2 of each—1, C. A. Goodrich; 2, Miss Cunningham.

FIELD PRODUCE

Fodder Corn, 6 stalks—1, O. J. Garner; 2, W. M. Palmer.

Best collection grain in sheaf—1, S. P. Beech; 2, W. M. Palmer.

Carrots, white, 6—1, K. Okano; 2, Mrs. J. Cairns.

Kale, 1,000-headed, 2 heads—1, Desmond Crofton; 2, J. Cairns.

Mangels, Globe, 6—1, K. Okano; 2, O. J. Garner.

Mangels, intermediate, 6—1, W. and H. M. Crawford; 2, K. Okano.

Sugar Mangels, 6—1, J. Cairns; 2, O. J. Garner.

Swedes, 6—1, K. Okano; 2, J. Cairns.

FLOWERS

Three speciment Asters—1, Mrs. W. L. Rogers; 2, Mrs. A. Davis.

Three Asters, 3 varieties—1, Mrs. E. H. Lawson; 2, Mrs. A. Davis.

Sweet Peas, 3 colors, 6 of each—1, Mrs. A. Davis; 2, Miss Cree Shaw.

Best pot plants, any variety—1, Mrs. E. H. Lawson; 2, Mrs. R. Nichols.

Collection of Dahlias, Cactus—1, Miss Cree Shaw; 2, Mrs. W. L. Rogers.

Collection of Dahlias, not Cactus—1, Miss Cree Shaw; 2, Mrs. W. L. Rogers.

Collection of Dahlias, 6 varieties—1, Mrs. W. L. Rogers; 2, Miss Cree Shaw.

One Gentleman's Buttonhole—1, Miss Hamilton; 2, Miss B. Hamilton.

Best collection of cut flowers—1, Mrs. A. Davis; 2, Miss Hamilton.

Best decorated table—1, Miss Hamilton; 2, Miss B. Hamilton.

Best Gladioli—1, Miss Hamilton; 2, Mrs. T. Reid.

Best Rose—1, Mrs. T. Reid; 2, Miss Hamilton.

Best 3 Roses—1, Mrs. T. Reid; 2, Desmond Crofton.

Best collection Roses by lady member. Special prize, Silver Perpetual Challenge Bowl, presented by His Honor Lieutenant-Governor in 1925—1, Mrs. T. Reid.

Children Under 14 Years

One Gentleman's Buttonhole—1, Dorothy Gyves; 2, Muriel Stevens.

Best collection Cut Flowers—1, Agnes Cairns; 2, Dorothy Gyves.

MISCELLANEOUS

Eggs, 1 dozen, specials, white—1, W. and H. M. Crawford; 2, Miss Cree, Shaw.

Eggs, 1 dozen, other than white—1, R. Nichols; 2, F. W. Wagg.

Eggs, 1 dozen, extras, white—1, Miss Cree Shaw; 2, W. and H. M. Crawford.

Eggs, 1 dozen, extras, other than white—1, R. Nichols; 2, Mrs. T. Reid.

Eggs, 3 dozen, extras, white or brown—1, Miss Cree Shaw; 2, W. and H. M. Crawford.

All egg prizes donated by Mouat Bros., Co., Ltd.

Butter, 1 pound, in roll or pat—1, Mrs. C. Goodrich.

Best Honey exhibit—1, Mrs. T. Reid.

BOTTLED FRUITS

Tomatoes, quart—1, Mrs. T. M. Jackson.

Collection consisting of 3 different Fruits in quart jars—1, Miss Gladys Shaw; 2, Mrs. R. Nichols.

Collection of different Jams—1, Mrs. T. M. Jackson; 2, Mrs. R. Maxwell.

Collection of jellies, consisting of 4 tumblers of different fruits—1, Mrs. T. M. Jackson.

Best jar Preserved Apples—1, Mrs. R. Maxwell; 2, Mrs. J. Cairns.

Best jar Orange Marmalade—1, Mrs. R. Nichols; 2, Mrs. H. Moorhouse.

Best jar Mustard Pickles—1, Mrs. J. Cairns.

Best jar Vinegar Pickles—1, Mrs. J. Cairns; 2, Mrs. R. Maxwell.

Best display Pickles, Chutney, etc.—1, Mrs. J. Cairns.

Wine, bottle, home-made—1, Mrs. H. Johnson; 2, Mrs. Jameski.

Wine, Loganberry, home-made—1, Frank Stevens; 2, W. P. Evans.

Collection consisting of 3 different bottled vegetables in quart jars—1, Mrs. T. M. Jackson; 2, Miss Gladys Shaw.

Collection consisting of 3 different bottled meats in quart jars, boned—1, Miss Gladys Shaw; highly commended, Mrs. T. Jackson.

One jar Fish—1, Mrs. R. Nichols; 2, Mrs. T. M. Jackson.

Laundry Soap, 6 cakes—1, Mrs. J. Cairns; 2, Mrs. Stuart Holmes.

BREAD, ETC.

Home-made Currant Loaf—1, Miss Gladys Shaw; 2, Mrs. E. L. Horel.

Best decorated layer cake—1, Mrs. J. Cairns.

Plate of Oven Scones—1, Miss Gladys Shaw; 2, Mrs. L. D. Drummond.

Plate of Oat Cakes—1, Mrs. T. Reid; 2, Mrs. J. D. Reid.

Yeast Rolls—1, Miss Gladys Shaw; 2, Mrs. H. Moorhouse.

Collection Pastry, consisting 1 deep fruit pie, 6 jam puffs and 1 lemon pie—1, Mrs. E. L. Horel; 2, Mrs. R. Maxwell.

Candy assortment—1, Mrs. W. L. Rogers.

Fruit Cake, not iced—1, Mrs. F. Stacey; 2, Miss Gladys Shaw.

Biscuits made with Blue Ribbon Baking Powder—1, Mrs. J. Cairns; 2, Mrs. R. Maxwell; 3, Mrs. W. Jameski.

Best Loaf made with Royal Household Flour—1, Mrs. J. Cairns; 2, Mrs. L. D. Drummond.

FANCYWORK

Lady's House Dress—1, Mrs. A. O. Lacy; 2, Mrs. M. Gyves.

Any article in white embroidery—1, Mrs. W. B. Naylor; 2, W. L. Rogers.

Any article in cut work—1, Mrs. J. S. Anderson.

Child's Frock—1, Mrs. Stuart Holmes; 2, Mrs. C. A. Goodrich.

Lady's Knitted Woollen Jumper—1, Mrs. C. A. Goodrich; 2, Miss J. Robson.

Man's Knitted Woollen Jumper—1, Mrs. Gyves, Sr.; 2, Mrs. D. Drummond.

Best embroidered Cushion—1, Mrs. W. B. Naylor; 2, Mrs. W. L. Rogers.

Crocheted Lace—1, Mrs. H. Johnson; 2, Mrs. F. Stacey.

Hand-made Rug—1, Mrs. J. S. Anderson; 2, Mrs. H. Johnson.

Best article woven on any linen—1 and 2, Mrs. C. Houlgate.

Collection of hand work, such as wood, metal, leather, raffia, etc.—1, Mrs. Stuart Holmes.

DIVISION IX

Junior Department—Children 14 and Under

Part I—Fancy Work

Cotton garment (machine made)—1, N. Jameski.

Darned socks or stockings—1, N. Jameski; 2, Margaret Scoones.

Any embroidered article — 1, Eldeara Nelson; 2, K. Lacy.

Best knitted article—1, Ruth Goodrich.

Part II—School Work

Best writing—1, Gladys Wintrup; 2, K. Nuragair.

Any article in colored embroidery—1, Mrs. J. S. Anderson; 2, Mrs. W. L. Rogers.

Knitted woollen jersey for child—1, Mrs. Moorhouse; 2, Mrs. J. S. Anderson.

Best article made from flour sacks—1, Mrs. W. L. Rogers; 2, Mrs. J. Cairns.

Best child's garment made from cast-off clothing—1, Mrs. Jameski; 2, Mrs. M. B. Mouat.

Best map of Saltspring, showing lakes, schools, churches and camp sites—1, S. Mikado; 2, Gladys Wintrup.

Best map of British Columbia—1, S. Mikado; 2, Gladys Wintrup.

Best border design—1, D. Gyves; 2, M. Mikado.

Best group of drawings from any school—1, Ganges School.

Best specimen of carpentry work—1, Dick Hamilton.

PHOTOGRAPHY

Best 3 photos, landscape—1, D. A. New; 2, R. Hamilton.

Best 3 photos, cattle or horses—1, Miss E. Dunnell.

Best 3 photos, any subject—1, D. A. New; 2, Miss D. Moorhouse.

Rufus—What sort of a fellow is Bosco?

Goofus—He's one of those people who will pat you on your back before your face and hit you in the face behind your back.

Damage in Wake of Eastern Ontario Storm

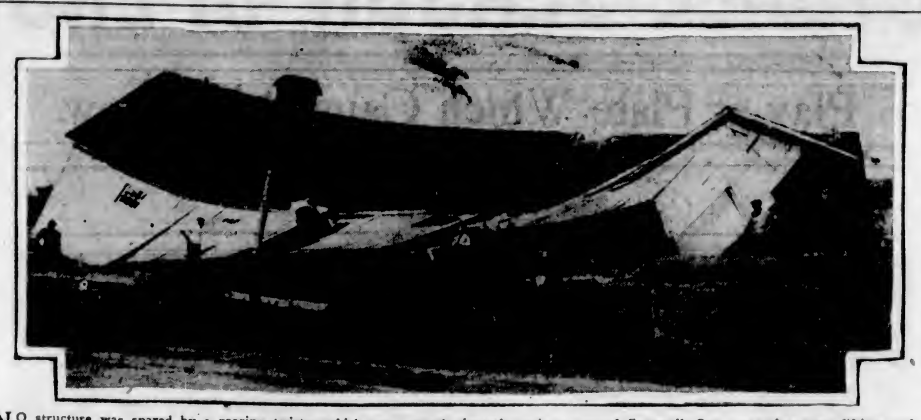

NO structure was spared by a roaring twister which cut a swath through territory around Cornwall, Ont., uprooting trees, lifting roofs, tearing down telegraph and telephone wires and striking terror into the hearts of residents. In the half-mile path of the hurricane-like wind, more than $50,000 damage was piled up. This poultry house at the fair grounds was just one of the buildings which suffered. The building was completely wrecked in a few seconds.

UPTURN SEEN THROUGH GOLD

B. A. McKelvie Pictures New Prosperity for British Columbia by Mining

"It is the old mining areas that will bring back prosperity to British Columbia within the next few years, for, mark this, every big producer today was once worked and abandoned. I heartily endorse the great Dr. Dawson's statement, in 1893, that when the rich mines of California, Nevada, Arizona and Colorado are ended, those of British Columbia will be coming into full bearing. The great deposits taken out in the early days have just scratched the surface of the fabulous wealth in these parts," said Bruce A. McKelvie, managing editor of The Colonist, in an address on the "Romance of Gold Mining in British Columbia," to members of the Rotary Club, yesterday.

Mr. McKelvie stated, at the outset, that the history of the province has been divided into two epochs. The first was 150 years ago, when Captain Cook's journals were published, opening commerce and trade here. The second was the gold rush of seventy-five years ago, which brought many men into the province. "We are now entering into the third epoch. It is coincidental that at the start of these three periods, the world was in the throes of an economic depression," stated the speaker.

EARLY MINES

It was James Houston who discovered the first gold at Tranquille. The gold was sent to the San Francisco mint, precipitating a gold rush which brought 28,000 miners by boat from the Golden Gate and 8,000 men who walked the distance. Countless other thousands came from adjoining states. Many fine claims were staked, but the adventurous miner continued to push onward farther up the Fraser from Yale, which was the centre of the excitement.

Hill's Bar mine produced nearly $3,000,000. This was only a sample of large amounts mined. The area became cramped, however, and the miners continued farther. Eventually, however, these placer stakes, which were referred to as "poor men's claims," petered out.

EXPENSE HIGH

Cariboo became the centre of activity, with its tremendous deposits of quartz. However, transportation costs, labor expenses, powder rates, cost of implements and food made the country "wait." The C.P.R. came through, but again rates were so high that it was foolhardiness to ship out the products, maintained Mr. McKelvie. It was the completion of the P.G.E., ten years ago, that opened the Cariboo country and made it possible for quartz to be shipped out reasonably. But, by this time, confidence in the country had been lost, and it is only recently that the country has been developed.

The speaker referred to many of the leading mines in the Interior today and prophesied that this district would lead British Columbia to a bigger and better prosperity.

A TALL FOXGLOVE

CAMPBELL RIVER, Aug. 24.—In one of the local gardens here, a foxglove measured 9 ft. 2 in.

She shut off the gramophone and turned excitedly to her father.

"Dad," she exclaimed, "that is the latest kind of jazz record. Did you ever hear anything so wonderful?"

Father, who had been trying to read his evening paper, grunted.

"No," he replied wearily. "I can't say I have, although I once heard a collision between a wagon-load of empty milk cans and a farm-cart filled with live ducks."

Says O. W. HUNSAKER — *FORD DEALER*

Says Barney Williams of Vancouver, "It's a great performer. Shell Oil Company is certainly to be congratulated on the new Super Shell gasoline."

Each week more thousands discover Super Shell, now without former 3¢ premium

ALL WASTE PARTS REMOVED

GASSY PARTS — that evaporate too soon and are wasted. Removed by SHELL.

QUICK-STARTING PARTS — that eliminate wasteful "choking." Kept by SHELL.

POWER PARTS — that give greater pick-up and power. Kept by SHELL.

ANTI-KNOCK PARTS — that prevent knocking in traffic and on hills. Kept by SHELL.

SLUGGISH PARTS — that dilute oil. Removed by SHELL.

SUPER SHELL IS HIGHER IN ANTI-KNOCK THAN ANY OTHER GASOLINE AT A NON-PREMIUM PRICE

YOU hear a lot of people talking about the new Super Shell. About extra mileage they're getting from it. Easier starting; better pick-up. And the way it makes a motor run more smoothly, with increased power on the hills.

These qualities are all Super Shell qualities that motorists formerly paid a 3¢ premium for. Now that entire 3¢ premium is knocked off. Premium Super Shell performance costs you no more than what you'd pay for ordinary "regular" gas.

By special processes in Shell refineries, Super Shell is given unusual mileage and anti-knock qualities (no other first-grade fuel ranks as high in anti-knock).

It is especially volatile, for hair-trigger pick-up, easy starting, and still more mileage. And because all the waste parts of ordinary gasoline are removed from Super Shell, every drop does a 100% job.

If you're looking for a real improvement in gasoline performance, *try Super Shell today.*

"SUPER SHELL OPENED MY EYES. What power! And it is doing as much better a job in my '33 Buick as in my stages," says Pres. R. W. Lemen of Oregon Motor Stages, Portland, Ore.

Super-SHELL MADE AT SHELLBURN, B.C.

SHELL OIL COMPANY OF BRITISH COLUMBIA, LTD.

When **SHOPPING!**

Take delicious AROMINTS along in your purse . . . as a delightful "pick-me-up" . . . relieving fatigue and nerves.

AROMINTS
MILDER—RICHER

ENGLISH FOOTBALL SEASON OPENS TOMORROW

Macdonald's Down Shawnigan Nine in Opening Ball Game

Register 21-7 Victory in First of Island Softball Series Against Champions Before More Than 2,000 Spectators—Moir and Evans Shine

Shawnigan Lake's dash towards their second straight Vancouver Island softball championship took a sudden turn last night, at Central Park, when they were handed a sound trouncing in the first of a two-out-of-three series at the hands of Macdonald's Service Station, city title-holders, to the tune of a 21-to-7 score, before an estimated crowd of 2,500. The second game of the series will take place at Shawnigan, Sunday, and a third, if necessary, later next week. The survivors will tackle the Vancouver winners for the British Columbia honors.

Never looking like the team that swept aside the Jokers last year to win the Island championship, the Shawnigan lads played miserable ball behind the brilliant mound work of Elmer Evans. Error after error crept into their play, while Evans was bearing down on every pitch until the last two frames, when he saw it was a hopeless one-man task to turn back the heavy-hitting local nine. Evans hurled beautiful ball, but, as said before, his team-mates threw down time and again.

MOIR IN FORM

On the other hand, Macdonald's played good ball behind the fine pitching of Eric Moir, who met with an unfortunate accident in the last inning, when he was hit by a thrown ball and carried off the field. He was replaced by Chuck Turner, who held the visitors as darkness was falling fast over the field. Moir's support was almost air-tight, only three errors creeping into Macdonald's play.

Shawnigan scored in their half of the first, but before the inning was over Macdonald's had driven across four runners on a lone hit and a flock of miscues. Evans crashed out a homer in the fourth, when Les Kennedy fell as he ran after the drive, to make it 4-2. It looked like a ball game then, but Shawnigan crumpled in the fifth, and before the balloon had come back to earth seven runs were checked in on two hits, three errors and a couple of walks. It was pitiable to watch Shawnigan boot the ball all over the field, as Evans was trying his best to keep them in the game.

INCREASE LEAD

A pair of doubles by Shouldice and Les Kennedy started the ball rolling in the seventh, and five more tallies came home before the canto ended. This inning was featured by a long circuit drive to deep centre by Art Chapman. In the eighth, Shouldice had a homer in sight, but his shoe fell off as he was rounding third and he stopped to rearrange his footwear, thus being robbed of the circuit. Larry Kennedy caught hold of one of Evans' slow ones and it went for a round trip to deep centre. Macdonald's scored five more in this stanza.

The visitors started a late rally in the first of the ninth and registered five times before the side was retired. It was mighty dark at the time, the fielders finding it hard to see the ball coming their way.

Score by innings follows:

Shawnigan	100 100 005— 7
Macdonald's	400 070 55x—21

Batteries—Evans and Gardiner; Moir, Turner and Kennedy.

Play at Plate Which Caused Big Row

WAS he out? He was not. Yet Newark made one awful howl about the decision. In fact, Manager Mamaux held up a recent game at the Stadium for about ten minutes while he argued the point with Umpire Nallin. Not only that, the other members of the flock took part in the discussion and at one stage the arbiter was on the verge of pulling his trusty watch on his tormentors. It was claimed that the backstop, Kies, tagged the runner on the ankle or some other part of the anatomy, but this snap plainly indicates that he not only missed Luke Hamlin, but missed him by plenty. No wonder the late Silk O'Laughlin, who was probably the most picturesque and colorful umpire of his day, always asserted that he never made a wrongful decision in his life. Of course, he meant by that, that he had the final say and there was no appeal from his verdict as far as questions of play were concerned. Every day foolish squawks are made over decisions in which the players are not even as close as the one pictured above.

Teams Will Swing Down Long Trail In All Divisions

Old Country Soccer Aggregations Start Eight Months' Schedule Which Finally Leads to Championship and Wembley Stadium —Arsenal Meets Birmingham

LONDON, Aug. 24 (CP). — The long soccer grind leading to the English League championship and the Association Cup final gets under way on all fronts Saturday, opening of the eight-month schedule. Up in Scotland, the teams of the Scottish First and Second Divisions already have two or three games under their belts.

All teams in the three divisions of the English League will be at full strength, with many changes in rosters, for the opening games, Saturday, but it is a long and hard road to the league championship and Wembley Stadium.

Arsenal, English League First Division champions, are aiming at the coveted double — the league championship and the cup, and Herbert Chapman, manager of the team, has every confidence as the grueling struggles gets under way. Saturday, they entertain Birmingham at home.

The outstanding new-comer to the champions' line-up is Wilson, of Greenock Morton, expected to be a valuable substitute for Moss in goal. The defence and forward line will probably not be touched, though there is a possibility Bowdon, late of Plymouth Argyle, may replace the celebrated David Jack. Alex James will captain the eleven.

SPURS MOVE UP

With Tottenham Hotspurs moved up to the First Division along with Stoke City, some stirring battles may be expected between the trio of London First Division clubs—the Spurs, Chelsea and Arsenal. Tottenham Hotspurs travel to Sheffield United grounds for the opening clash.

Leslie Knighton, former manager of the Arsenal, is leading Chelsea, who take on Stoke City, newcomers to the First Division, at Stoke, Saturday. Since Knighton took over the Chelsea reins, they have gained four new players for the Stamford Bridge grounds — Jackson, Scottish international goalie; Mitchell and Priestly, Irish international halfback and forward, respectively, and Argue, Birmingham right half.

Fulham, Second Division leaders, take on Port Vale at Fulham. Plymouth Argyle, who finished halfway down the list, have strengthened their team very thoroughly and believe the eleven they will field against Manchester United at Plymouth, Saturday, are capable of taking the team into the First Division at the end of the season.

MAKE DEBUT

Hull City and Brentford make their debut in Second Division games on Saturday, the former entertaining Notts County, while Brentford travel to Notts Forest. Reading will earnestly strive to get out of the Third Division in the new season, having acquired three new players. They are Butler, holder of three cup medals, and Wright, forwards; and Boyle, half-back, all formerly of Bolton Wanderers.

Wrexham, who chased Hull City to the wire for Third Division, Northern Section, honors last Spring, travel to Barnsley for their first engagement of the new season.

Clapton Orient, who finished way down in the Third Division, Northern Section, a year ago, have signed on eleven new players and, one time threatened with complete extinction, will attempt a strong comeback.

SCOTTISH LEAGUE

GLASGOW, Aug. 24 (CP). — Rangers, right in the forefront of the new Scottish Soccer League race with three victories and a tie to their credit, look to have an easy win in prospect Saturday, when they entertain Cowdenbeath at home. The latter have yet to register a point.

Three other teams are only a point behind the champions — Rangers—as the Scottish League First Division opens its third week of the campaign, Saturday. They are Kilmarnock, who meet Celtic, Motherwell, who travel to Queen of the South, and Queen's Park, who take on Airdrieonians.

East Stirling, who have signalized their demotion to the Second Division by two straight victories, travel to Albion Rovers and a tussle is in Prospect. Morton, the other demoted club this season, should have an easy victory at Brechin City.

NEW RULING IS MADE BY SWIM BODY

Swimmers Must Give Four Months' Notice of Transfer—Events Carded

VANCOUVER, Aug. 24 (CP).—Swimmers intending to transfer allegiance from one club to another, must, in future, give four months' notice, it was decided at a meeting of the British Columbia section of the C.A.S.A. here. The new clause was inserted, owing to the many switches which have taken place in local clubs during the past year.

A committee composed of Gordon Vance, C. E. Barnhart, Vaughan Brydon-Jack and M. D. Harbord, Victoria representative to the British Columbia section who attended the meeting, was drawn up to establish a set of British Columbia swim records from the data in their hands.

The protest of Ray Daughters, Seattle, against his team's disqualification in the relay at West Vancouver recently was thrown out, as the meet was under Canadian rules and touch-off judges are not included in these rules.

It was emphatically decided to encourage junior swimming and to this end six junior events have been put on the Monday gala programme. The committee in charge of the gala has also been advised to invite American swimmers to Victoria on Labor Day.

Both Wrigley miles will be raced in the Inner Harbor, finishing in front of the Parliament Buildings. Agnes (Iggedy) Martin will defend her women's crown against such strong contenders as Betty Barnhart and Marion Moffat, while Frank Turner, Norman Walton and Syd Welsh are among the leading men swimmers. Following is Monday's programme for the gala:

B.C. CHAMPIONSHIPS

100-yard backstroke, men.
100-yard breaststroke, women.
100-yard breaststroke, men.
200-yard relay, men.

OPEN EVENTS

50-yard freestyle, boys and girls, fourteen years and under.
50-yard freestyle, boys and girls, sixteen years and under.
100-yard freestyle, boys and girls, eighteen years and under.
500 yards, men.
Three-metre board diving, men (under international rules).

Racing Doomed In New York if Plans Continue

NEW YORK, Aug. 24 (CP).—Chairman Joseph P. Widener, of the Westchester Racing Association, believes horse racing in New York State will be doomed after this year unless betting is legalized.

The famed horseman said that at the reduced prices charged at Belmont Park "We are not breaking even except for the cost of the meeting. Other expenses are running us $140,000 behind and this cannot continue after this year."

NANAIMO FOOTBALL

NANAIMO, Aug. 24.—The first junior football game of the season will be played here Sunday next, when the provincial champions, Lloyd's Pharmacy, Vancouver, meet the local Motor Lords in an exhibition game, for which special permission has been granted by league officials.

Visitor Sinks Two at Eleventh At Oak Bay Links

H. P. Gardner, of Pasadena, Calif., performed an unusual feat at the Victoria Golf Club, yesterday, when he bagged a deuce at the eleventh hole, a distance of 393 yards. He laced out a drive of over 200 yards and then sank his No. 3 iron for his two. He was playing with Bud Griffith and J. A. O'Dwyer at the time.

Kent XI Hands Touring Squad Sound Trimming

CANTERBURY, England, Aug. 24 (CP).—Kent, one of the leading first-class county cricket elevens, trounced the touring British West Indies cricket XI, today, by an innings and ninety-three runs, needing only two of the scheduled three days of play.

Facing a first innings total of 331 for Kent, best the tourists could compile in their own first innings was seventy-three runs. Following right on, they got a total of 165 for a dificit of ninety-three runs and one innings.

Freeman and Marriott, Kent's demon bowlers, accounted for all twenty of the West Indies wickets.

Rugby Meeting Scheduled Here Tomorrow Night

VANCOUVER, Aug. 24 (CP) —Headed by President Jim Scott and Maurice Crehan, of the Vancouver Rugby Union, a party of delegates will leave here, Saturday morning, for Victoria, to attend the annual meeting of the British Columbia Rugby Union there.

The annual meeting of the Vancouver Union will be held here on Monday night.

Irish Soccer League

BELFAST, Ireland, Aug. 24 (CP). —Games in the Irish soccer league today resulted as follows:

Portadown 2; Coleraine 0.
Derry 1; Newry 2.
Celtic 4; Glentoran 0.

Old Lady (to bank cashier)—"Look here, young man, I've heard that there's a new moon tonight."

Cashier—"What has that to do with me?"

Old Lady—"Well, would you be so kind as to turn my money over?"

Jimmy Will Meet Four Leading Crown Seekers

Vancouver Welter Champ Has Busy Programme Outlined for Him by Madison Square Garden Officials—Brouillard Is Scheduled

NEW YORK, Aug. 24 (CP).—Canada's two wearers of world fistic crowns, Jimmy McLarnin and Lou Brouillard, will have small opportunity to pack their gloves in moth balls if they follow a tentative schedule of bouts penned by Col. John Reed Kilpatrick, new president of Madison Square Garden. McLarnin would defend his welterweight title against the fists of four leading conteders, under a programme released today. Brouillard would pit his newly-won middleweight honors against three topnotchers of that class in addition to meeting the light-heavyweight champion, "Slapsy Maxie" Rosenbloom.

Kilpatrick would pit McLarnin against Young Corbett 3rd., the Italian who lost the welterweight diaden to Vancouver's Irish dynamiter in les than a round. Billy Petrolle, who has whipped Jimmy and in turn been whipped by the Canadian, and Andy Callahan and Ben Van Klaveren, are the others picked by the Garden mentor for shots at Jimmy's crown.

Brouillard, native of St. Eugenel, Quebec, would meet Marcel Thill, recognized by the National Boxing Commission as middleweight ruler. Teddy Yarosz, Pennsylvanian, and veteran Vince Dundee are named as other likely opponents.

KLEIN BOOSTS BATTING MARK

Philadelphia Slugger Tacks Five Points Onto Average—Foxx Loses Ground

Chuck Klein, back into action after four days of idleness, tacked another five points onto his batting average, yesterday, to assume a twenty-point lead over Jimmy Foxx, his nearest rival. Klein's five hits in eight times at bat boosted his percentage to .378. Foxx dropped a couple of points, but his .358 was still good enough to lead the American League's half of the sextette by fourteen points. Heinie Manush pulled away from Al Simmons by getting three safe blows in six trips to the plate, while the White Sox outfielder was connecting only twice in two games.

The standings:

	G	AB	R	H	Pct
Klein, Phillies	114	458	78	173	.378
Foxx, Athletics	118	450	98	161	.358
Manush, Senators	120	523	96	180	.344
Davis, Phillies	106	376	37	129	.343
Terry, Giants	85	327	51	112	.343
Simmons, White Sox	122	515	77	175	.340

HOME RUN STANDING

Home runs yesterday — Cuyler, Cubs, 1; Medwick, Cardinals, 1; Johnson, Athletics, 1; Crosetti, Yankees, 1; Goslin, Senators, 2; Berry, White Sox, 1; Schulmerich, Phillies, 1; Campbell, Browns, 1.

Leaders — Foxx, Athletics, 36; Ruth, Yankees, 28; Berger, Braves, 24; Klein, Phillies, 23; Gehrig, Yankees, 22.

League totals—American, 497; National, 362; total, 859.

Maxie Heading Back to States For Two Fights

NEW YORK, Aug. 24 (AP).—Max Schmeling, former heavyweight champion, will return to the United States next month for a match with Jack Sharkey in the Madison Square Garden in October and a return bout with Max Baer in the Olympic Stadium in Los Angeles on February 14, his manager, Joe Jacobs, announced to day.

Baer, now in California, scored a twelve-round knockout over Schmeling in June.

ENGLISH CRICKET

LONDON, Aug. 24 (CP).—Closing scores in first class county cricket games that conclude tomorrow:

Derby, 132 and 320 (Judge, 5 for 27); Middlesex, 151 (Copson, 5 for 28), at Lords.

Surrey, 560 for 6, declared (Squires 178, Barling 120); Yorkshire, 207 for 9, at the Oval.

Worcestershire, 100 and 315 for 3 (Boyes 6 for 55, Walters 126, not out); Hampshire, 99 (Brook 6 for 32), at Bournemouth.

Warwickshire, 355 and 28 for no wickets (Bates 124); Gloucestershire, 244, at Bristol.

Sussex, 245 and 82 for 1; Leicestershire, 228, at Eastbourne.

Lancashire, 205 and 198 (Smith, 4 for 34); Essex, 205 and 3 for no wickets, at Liverpool.

Nottinghamshire, 358 and 76 for 6; Northamptonshire, 150 (Voce 6 for 59), at Nottingham.

Remember When

(Twenty-Five Years Ago)

It was one of the largest representative gatherings of association football followers that ever met together in the city which responded to the call of officials of the Victoria and District League last evening. Final details in connection with organization were discussed and definitely decided that all that remains is the reception of entries for the second division and junior league. President Alex Lockley occupied the chair and the following were present: F. R. Wright, W. H. Mesher and T. Bailey, Esquimalt; T. Brook, C. G. Dawson, K. Howard and J. Stout, J.B.A.A.; Sergeant-Major Warder, Garrison; J. Dawson, V. Lincoln, A. Scott, Cedar Hill; C. E. Berkeley, 5th Regiment; M. Keppock, Beacon Hill; C. Sedger and S. Okell, Victoria West. Another meeting will be held shortly to draw up the schedule for the season.

The life-saving competition for the championship of British Columbia, which took place at the Gorge yesterday has been awarded to T. Dalzell, well known Victorian. Therefore he is entitled to the beautiful medal donated by Ian St. Clair. Second honors went to A. S. Lamb, Vancouver, and third to P. R. Pomfrey, Victoria Y.M.C.A. A large number of contestants took part in the anual event and a big crowd was present.

Although no date has been selected for the holding of the annual meeting for the reorganization of the Victoria Rugby Football Club, it is reported by the president, W. C. Moresby, that there is much enthusiasm among those who are likely to be players over the season's prospects. Quite a number have visited Mr. Moresby during the past few days and have left their names as being willing and anxious to assist in making the local league a success in every way possible. It is the intentions of the officials to line-up a strong fifteen for the McKechnie Cup series this season.

Articles for the fifteen-round bout to be held at the Drill Hall on Labor Day between H. Warburton and T. Saunders were signed last night and everything is now all set for the fight. The bout will take place under the auspices of the 5th Regiment Association, under the Marquis of Queensbury rules, with a clean break. Two or three preliminaries have been arranged and the fans are promised a night of plenty of action.

Semi-Finals of Campbell Cup to Be Played Today

Semi-finals of the Campbell Cup competition will take place at the Royal Colwood Golf Club, today, when Mrs. Jackson faces Mrs. Bennett and Mrs. Abell takes on Mrs. Lawson. The final will be played tomorrow, after which the competitors will be guests of Mrs. Angus Campbell, donor of the trophy, to tea. A putting and approach competition will also be held.

Broad-Bill Sword Fish Is Angler's Prize

Central Press Photo

One of Catalina's broad-bill sword fish. It weighed 237 pounds and was caught by Mr. and Mrs. Danforth V. Baker, of Beverly Hills, Calif., after a spectacular battle with the fierce fish that lasted one hour and forty-five minutes.

Sons to Meet Slingers in First of Final League Series

SONS of Canada, last year's flag winners, will attempt to make it two in a row when they face Slingers in the first of a three out of five series for the Senior Amateur Baseball League championship this evening at the Royal Athletic Park at 6 o'clock. Both teams are keyed to a high pitch and a great battle should result. The second game is scheduled tomorrow evening and the third Monday. The winerymen will send Leo Holden, their ace moundsman, against the Canadians, while Bunny Purmal will complete the battery. Tommy Musgrave or Jack Mottishaw will open for the Sons with Roy Barnes behind the plate. Allie McGregor and Ernie Chesworth will look after the game.

EQUIPOISE COPS RICH RACE PURSE

Scores Sixth Win of Year by Taking $25,000 and Hawthorne Cup

HAWTHORNE RACETRACK, CHICAGO, Aug. 24 (AP).—Equipoise, big train of the American turf, rolled on to his sixth straight victory of the 1933 season, today, winning the $25,000 added Hawthorne Gold Cup and thrilling 20,000 spectators.

The American handicap champion conquered Gallant Sir in a rough stretch drive by two lengths, with Mr. Kayyam third, length and a half back of Gallant Sir. Big Brand staggered back in fourth place. The fifth and last horse in the race was Plucky Play, coupled with Gallant Sir, as the Church entry.

MOVES UP

Equipoise, besides proving anew he is one of the greatest horses of all time on the American turf, moved into fourth place among the world's greatest money winners, passing Zev, big money winner owned by Harry F. Sinclair. The horses which top Equipoise are Sun Beau, Phar Lap and Gallant Fox.

The race had a gross value of $27,250, with $17,250 going to Cornelius Vanderbilt Whitney, of New York, owner of Equipoise, which now has rolled up $314,420. Zev won $313,139 before the end of his racing days.

Carrying 126 pounds, Equipoise, ridden by Jockey Sonny Workman, ran the mile and a quarter in 2:02 4-5, timed from a standing start. This was 1 1-5 seconds off the track record, made by Sun Beau from a flying start. He paid $2.36 to win.

Standings

NATIONAL LEAGUE

	W.	L.	Pct.
New York	69	43	.616
Boston	66	53	.555
Chicago	64	53	.547
Pittsburgh	62	53	.539
St. Louis	64	56	.533
Philadelphia	48	66	.421
Brooklyn	46	66	.411
Cincinnati	45	73	.381

AMERICAN LEAGUE

	W.	L.	Pct.
Washington	79	40	.664
New York	70	47	.598
Cleveland	63	61	.508
Detroit	61	62	.496
Philadelphia	58	60	.492
Chicago	56	64	.467
Boston	50	71	.413
St. Louis	45	78	.366

INTERNATIONAL LEAGUE

	W.	L.	Pct.
Newark	85	57	.599
Rochester	78	65	.545
Baltimore	74	68	.521
Toronto	73	73	.500
Buffalo	71	74	.490
Albany	69	73	.486
Montreal	66	75	.468
Jersey City	56	87	.398

COAST LEAGUE

	W	L.	Pct.
Los Angeles	85	58	.594
Hollywood	84	58	.592
Portland	82	59	.582
Sacramento	82	61	.573
Oakland	66	76	.465
San Francisco	59	84	.413
Missions	57	86	.399
Seattle	53	87	.379

BELIEVE IT OR NOT - - - - - - - *By Ripley*

EXPLANATION FOR YESTERDAY'S RIPLEY CARTOON

Brigham Young—Brigham Young, great Mormon leader and founder of Utah, more than any other one man, deserves the credit for pioneering and settling the Rocky Mountain section of the United States. His fame as a leader and organizer is not as widespread as his fame for being the husband of nineteen wives and the father of fifty-six children. Yet such was the magnanimity of his nature that he legally adopted three more children—Joseph, Royal and Julia Young—and raised an Indian in his family, though the latter was never adopted as a child.

Please address all queries to Cartoonist Ripley, c/o King Features, New York City, N.Y.

BRAVES CONTINUE DIZZY RUSH TOWARDS PENNANT

Turn Back Cards 4-3 to Remain on Heels of Giants

Chalk Up Nineteenth Victory Out of Twenty-Three Starts—Six Games Separate Teams—Yanks Trim Cleveland as Senators Keep Margin by Downing Detroit

NATIONAL LEAGUE

M'KECHNIE
Braves' Manager

BOSTON, Aug. 24 (AP). — Boston's dizzy rush toward the National League peak continued today as the Braves, aided by Bill Hallahan's wildness and an error by Pepper Martin, turned back St. Louis Cardinals the second straight day for their sixth successive victory and their nineteenth out of the last twenty-three games. The score was 4-3.

The victory left the Braves six games back of New York Giants, who were rained out for the fourth straight day. It also gave the tribe a record of having won their last seven series, as they complete the three-game series with St. Louis Cards Saturday, after being idle tomorrow.

	R.	H.	E.
St. Louis	3	7	2
Boston	4	6	0

Batteries—Hallahan and Wilson; Brandt and Hogan.

Cubs Win Pair

PHILADELPHIA, Aug. 24 (AP).—Chicago's Cubs took both ends of a twin ball from Philadelphia today, gaining the first tilt by a 5-0 count behind Guy Bush's three-hit ball, and notching a 9-6 win in the long-drawn-out second canto.

Kiki Cuyler smashed a circuit clout for the visitors in the first game, while Wes Schulmerich brought two Phil mates home ahead of him in the nightcap, with a four-base blast over the right field barrier.

First game—	R.	H.	E.
Chicago	5	8	2
Philadelphia	0	3	2

Batteries — Bush and Hartnett; Holley and Davis.

Second game—	R.	H.	E.
Chicago	9	16	0
Philadelphia	6	13	2

Batteries—Tinning, L. Herrmann and Campbell; Moore, Pearce, Elliott, Collins and Davis.

Reds Break Even

BROOKLYN, Aug. 24 (AP).—Larry Benton, veteran hurler, today snapped Cincinnati's losing streak at eleven games as he held Brooklyn to eight scattered hits to give the Reds a 3-2 decision in the second game of a double-header after the Dodgers had won the opening contest 2-0.

First game—	R.	H.	E.
Cincinnati	0	7	0
Brooklyn	2	8	0

Batteries—Derringer and Lombardi; Mungo and Lopes.

Second game—	R.	H.	E.
Cincinnati	3	7	0
Brooklyn	2	8	2

Batteries—Benton and Manion; Benge and Outen.

AMERICAN LEAGUE

CLEVELAND, Aug. 24 (AP).—With Johnny Allen pitching seven-hit ball, New York Yankees today defeated Cleveland Indians 10-1, to remain eight games behind Washington Senators, who also won.

Faulty defensive play made it possible for the Yanks to score five runs off Oral Hildebrand, Cleveland's ace righthander, in the second and third innings.

	R.	H.	E.
New York	10	10	0
Cleveland	1	7	3

Batteries—Allen, Dickey; Hildebrand, Bean, Hudlin, Connally, Spencer, Myatt.

Senators Win Again

DETROIT, Aug. 24 (AP).—Washington found three Detroit pitchers easy today and slugged out seventeen hits for a 13-6 victory, evening the series at two apiece.

Earl Whitehill, former Tiger, started off for the Senators, and ran into difficulties that caused his banishment in the third inning with Detroit in the lead by one run. Russell took over the assignment, and kept Detroit under his thumb until a three-run rally in the eighth gave him a moment's uneasiness.

	R.	H.	E.
Washington	13	17	1
Detroit	6	14	2

Batteries—Whitehill, Russel and Sewell; Fischer, Frasier, Auker and Hayworth.

Divide Twin Bill

CHICAGO, Aug. 24 (AP).—Luke Appling's triple in the tenth scored Al Simmons and gave the White Sox a 7-6 victory over Boston today, after the Red Sox broke a nine-game losing streak with a 6-1 victory in the opener.

After spotting the Chicagoans a six-run lead, Red Sox put on determined three-run rallies in the sixth and eighth to send the second contest into overtime. Smead Jolley, Roy Johnson and Joe Judge featured the eighth when each as a pinch-hitter drove in one run with singles after Hodapp and Seeds had previously singled.

First game:	R.	H.	E.
Boston	6	10	0
Chicago	1	8	2

Batteries — Welch and Farrell; Wyatt, Kimsey, Hald and Grube.

Second game:	R.	H.	E.
Boston	6	15	2
Chicago	7	12	1

Batteries—Weiland and Farrell; Miller, Faber, Heving, and Berry, Grube.

Close Victories

ST. LOUIS, Aug. 24 (AP).—Philadelphia Athletics and the Browns played twenty innings of close ball, today, for a draw. St. Louis taking the first encounter 7-6 and dropping the second 3-4. Cain and Hadley went the full route in the second game, which developed into a pitcher's battle. In the eighth inning, with two out, the Athletics counted twice after McNair walked. Higgins doubled and Williams singled.

First game:	R.	H.	E.
Philadelphia	6	10	0
St. Louis	7	11	0

Batteries—Grove, Wallberg and Cochrane; Stiles, Hebert and Hemsley.

Second game:	R.	H.	E.
Philadelphia	4	9	1
St. Louis	3	9	1

Cain and Cachrane; Hadley and Hemsley.

COAST LEAGUE

	R.	H.	E.
Los Angeles	6	10	3
Seattle	3	13	1

Batteries—Ward and Cronin; Page, Caster and Bradbury.

	R.	H.	E.
Sacramento	4	14	1
Missions	9	14	0

Batteries—Flynn, Ryan, Bryan and Woodall; Johnson and Fitzpatrick.

	R.	H.	E.
San Francisco	7	10	0
Portland	4	12	1

Batteries—Davis, Henderson and Bottarini; Freitas, Jacobs and Palmisano.

	R.	H.	E.
Oakland	13	13	0
Hollywood	3	7	0

Ludolph and Raimondi; Wetzel, Schulte and Summers.

POSTPONEMENTS

National League

Pittsburgh at New York, rain.

International League

Newark at Albany, Baltimore at Jersey City, Montreal a Rochester, all double-headers, rain.

SPORT SNAPSHOTS

Babe Is Safe—Babe Ruth steals second safely, but he must slide for it—quite a feat for the portly Bambino.

Sarah In Action—Here's Sarah Palfrey, star young player who has greatly improved this season, in action.

NET TOURNEY RAINED OUT

United States Doubles Play Abandoned on Account of Conditions

BROOKLINE, Mass., Aug. 24 (AP).—Owing to the unplayable condition of the Longwood Courts, torn up in yesterday's matches played in rain, officials of the United States doubles tournament decided to hold over today's programme until tomorrow.

When the tourney resumes, Ellsworth Vines and Keith Gledhill will engage Jack Tidball and Gene Mako of Los Angeles; Australia's Jack Crawford and Vivian McGrath meet George Lott and Lester Stoefe; Wilmer Allison and Johnny Van Ryn will take on the other Aussies, Adrian Quist and Don Turnbull, and Fred Perry, England's Davis Cup ace, and Frank H. D. Wilde will encounter Frank X. Shields and Frankie Parker.

ERMAK WINNER OF MAIN RACE

Farrell's Horse Cops Feature Event at Longacres Track Before 7,000 Fans

RENTON, Wash., Aug. 24 (AP).—Ermak, racing for Charlie (Wild Horse) Farrell, of Lovelock, Nev., was winner today of the Auburn Purse, before a week-day crowd of 7,000, outrunning Sun B., the favorite, in the back stretch and finishing strong.

Apprentice Herb Simmons, premier rider of the meet, was up on Ermak, and the time for the six furlongs was 1:13 2-5. Broadmore Behave was third. Ermak paid $8.60, $3.60 and $2.70.

The first daily double, Bay Lad to Marechal, paid $68.90, and the second, Princess A. A. to Watermark, paid $157.50.

Results follow:

First Race—Purse $200; claiming; five and one-half furlongs:
Lyringa (Grayson) ... $3.20 $2.80 $2.50
Precicely (Arnold) ... 5.80 3.80
Parsimonious (Thomson) ... 4.50
Time, 1:09 3-5.

Second Race—Purse $200; claiming; five and one-half furlongs:
Bay Lad (Winters) ... $4.00 $2.90 $3.10
Blixtra (Vessell) ... 4.70 3.80
Salty (Bee) ... 4.90
Time, 1:08 4-5.

Third Race—Purse $300; one mile and seventy yards:
Marechal (Grayson) ... $15.80 $6.00 $4.60
Russenes (Simmons) ... 3.40 3.00
Flashy (Wilbourn) ... 3.90
Time, 1:45 4-5.

Fourth Race—Purse $300; five and one-half furlongs:
Eleanor M. (McCune) ... $19.20 $6.50 $3.60
Rural Queen (Simmons) ... 3.80 2.90
Miss Hutcheson (Himes) ... 3.20
Time, 1:07 4-5.

Fifth Race—Purse $400, six furlongs:
Ermak (Simmons) ... $8.60 $3.60 $2.70
Sun B. (McCune) ... 3.90 2.60
Broadmore Behave (Wilbourn) ... 2.60
Time, 1:13 2-5.

Sixth Race—Purse $200; one mile and one furlong:
Princess A. A. (Webster) ... $4.40 $2.80 $2.10
Peterkin (Grayson) ... 2.80 2.10
Nihil (Simmons) ... 2.10
Time, 1:52 4-5.

Seventh Race—Purse $300; six furlongs:
Watermark (Wilbourn) ... $41.30 $17.10 $9.10
Lower Ten (Winters) ... 4.60 4.40
Early (Frederick) ... 6.30
Time, 1:13 4-5.

Eighth Race—Purse $200; six furlongs:
Sam Gilmore (Coehill) ... $25.80 $8.40 $6.30
Birdie Wrack (Simmons) ... 5.80 4.80
Simon Legree (Wilbourn) ... 5.30
Time, 1:14.

Tennis Matches Again Postponed By U.S. Officials

FOREST HILLS, N.Y., Aug 24 (AP).—Officials in charge of the United States women's tennis championships at the East Side Tennis Club, today took one look at the rain-soaked courts and postponed the semi-final matches until tomorrow. It was the fourth successive postponement.

LONG SHOTS FEATURE OF TRACK MEET

Poor Pan Pays $48.55 in Sixth Race at Brighouse—Kind Words Wins

VANCOUVER, Aug. 24 (CP).—Long-shot players had their innings in today's racing programme at Brighouse Park when six out of the seven events returned double figures for each $2 mutuel ticket on first-place horses.

Highest price of the day was in the sixth, when Poor Pan came in two lengths ahead of Fairyman to pay $48.55, $23.70 and $13.50. Kind Words, with Fischer up, romped home a nose ahead of The Lone Trail, favorite, to pay $44.60 for a nose bet in the first.

Jerry Mc trimmed Yorkhome and Prince Goldstream after holding off the pace for more than three-quarters of the mile, to win the fifth heat of the day.

THE RESULTS

Race results follow

First Race—Claiming; purse $300, for four-year-olds and older; six furlongs:
Kind Words (Fischer) .. $44.60 $14.10 $7.20
The Lone Trail (Thoroughgood) ... 4.10 2.10
Zeima Mac (Robertson) ... 2.20
Time, 1:14. Also ran: Honeythistle. Umpire, Jack Ellsworth, Nellie Basil, Bright Hopes, Lady Marcus, Standstill.

Second Race—Claiming; purse $300; for four-year-olds and older; six furlongs:
Bon Bobby (Jackson) ... $7.30 $4.15 $2.90
Clear Star (Thorowood) ... 5.80 3.90
Little Boy Blue (Hunter) ... 2.20
Time, 1:12. Also ran: Bobby Blackburn, Little Broom, Ada El Bee, Black Paul, Wisc Marie.

Third Race—Purse $300; for Western Canadian-bred three-year-olds and older; six furlongs:
Tomdil (Palaes) ... $13.40 $4.00 $2.95
Major Somers (Hunter) ... 3.25 3.25
Ilston Whittier (Carson) ... 3.25
Time, 1:14 2-5. Also ran: Tiny Captive, Lord Constream, Cariboo Lad, Lady Han, Western Holiday, Ellen d'Honneur.

Fourth Race—Claiming; purse $300; for three-year-olds and older; one mile:
Lady Diakin (Palaes) ... $18.85 $7.45 $5.05
Duplicity (Hunter) ... 3.85 2.90
Seth's Bacon (Sproril) ... 3.15
Time, 1:41 4-5. Also ran: My Posta, Coeur de Lion, Patsy Burke, Pelaika, Jane Macaw, Bee Sag, Jimmie Trins, Pelleray, Wiktup Blossom.

Fifth Race—Claiming; purse $300; for Western Canadian-bred three-year-olds and older; one mile and seventy yards:
Jerry Mc (Thorowood) .. $11.20 $4.70 $2.80
Yorkhome (Molter) ... 3.20 2.70
Prince Goldstream (Russell) ... 6.75
Time, 1:45 1-5. Also ran: Extension, Primrose Day, Shalimar.

Sixth Race—Claiming; purse $300; for three-year-olds and older; one mile and seventy yards:
Poor Pan (Pendergrass) $48.55 $23.70 $12.50
Fairyman (Collins) ... 7.40 6.50
Lobelia Ellsworth (Marshall) ... 7.80
Time, 1:45. Also ran: Ines K., Miss Ocden, Volt Meter, Shasta Dream.

Seventh Race—Claiming; purse $300; for three-year-olds and older; one mile and one-sixteenth:
Mount Elgon (Hunter) .. $10.05 $3.10 $2.40
Oldfield (Wobston) ... 4.20 2.60
Nerissa (Hayward) ... 2.30
Time, 1:46 2-5. Also ran: Sam Incher, Pertimacious.

OVERNIGHT ENTRIES

Overnight entries follow:

First Race—Claiming; the Larry Beard; three-year-olds and older; six furlongs:
Aduana ... 109
Kate Geary ... 107
Rag Bag ... *104
Henry Horner ... *104
Swift Cop ... *104
Blue Middy ... *104
Greenwoods ... 104
Deep Beach ... 100
Gaylene C. ... 100
Batin Princess ... *99
Deserette ... *99
Busan ... *99
Also eligible:
Shasta Maple ... 109
Ruth C. ... 104
Tommy Doyle ... *107
Natalie Keston ... *95

Second Race — Claiming; the Robert Montgomery; three-year-olds and older; six furlongs:
Leader ... 115
Budover ... 112
Clear Star ... *110
Lobelia Ellsworth ... 110
Seagate ... 109
Lady Aggie ... *99
Cerasus Lady ... *99
Golden Mesh ... 97

Third Race—Claiming; the Another Language; Western Canada-breds; four-year-olds and older; five and one-half furlongs:
Major Somers ... 112
Ballot Whittier ... 112
Cariboo Lad ... 112
Jim Rogan ... 113
Ben ... 112
Lady Han ... 107
Star Crescent ... 107
Western Holiday ... 102
Fanny Bay ... 102
Ellen d'Honnneur ... 102
Miss Peg Mar ... 102

Fourth Race—Claiming; the Famous Players; three-year-olds and older; six furlongs:
Lol ... 115
Mark Anthony ... 115
Bellarion ... *110
Miss Sage ... 110
The Lone Trail ... *110
Hiram Taylor ... *110
Kind Words ... *110
Vance Brite ... *100
Poor Pan ... 108
Biz Joke ... *106
Honeythistle ... *106
Also eligible:
Wooden Soldier ... *110
Black Paul ... 115

Fifth Race — Claiming; the Capitol Theatre; Western Canada-breds; three-year-olds and older; six furlongs:
Gene Marc ... *108
Princess Betty ... 108
Princess Sally ... *108
Rascum ... 104
Ina Mae ... *104
Marrery Daw ... *101
Goldstream Girl ... *99

Sixth Race—Claiming; the Ann Harding; four-year-olds and older; one mile and one-sixteenth:
Silver Bond ... 114
Will Bank ... 114
Perigrinus ... 114
Ludenist ... 114
Ko Ko ... 114
Terrifier ... 114
Royal Mate ... 114
Eunonymous ... 114
Pat O'Connor ... 114
Golden Colna ... 114
Aviator ... 114
Hindu Jim ... 114
Also eligible:
Bee Sas ... 114
Coeur de Lion ... 114
Primrose Day ... 107
Billy Doran ... 114

Seventh Race—Claiming; the J. Lloyd Dearth; three-year-olds and older; one mile and seventy yards:
Gene Oliver ... 111
Fair Allan ... 111
Fairyman ... 107
Golden Sweep ... 107
Argue ... *105
Shaver ... *102
Scotland Prince ... *102
Mary Ream ... *100

*Apprentice allowance claimed.

Oarsmen Will Hold Regatta On Labor Day

TO decide the club championships and to present a full programme of various rowing races, the J.B.A.A. oarsmen will hold their annual Fall regatta, Labor Day, at the Gorge.

An invitation has been extended to the Shawnigan crews to participate, and possibly some of the V.R.C. rowers will attend. The oarsmen's annual dance will be held in the evening at the Shrine Auditorium, commencing at 9 o'clock. Tickets can be obtained from any of the members of the J.B.A.A.

DRANGA WINS TWO MATCHES

Defending Champion Scores Pair of Victories in Gulf Island Tennis

GANGES HARBOR, Aug. 25.—Mel Dragna, of Seattle, defending titleholder, and champion of Washington State and Seattle, served notice that he is out to win his second straight Gulf Islands tennis championship here today when he won his first round match with ease, disposing of J. Blake without losing a game. Dragna followed his first round match with another victory, eliminating P. Bion, 6-1, 6-2. Tommy Forbes, Victoria, opened with a 6-4, 6-0 win over E. Slater, while the rest of the favorites came through in straight sets. Dunc Williams, another Victorian, won two matches and he is one of the favorites to reach the final.

Complete results follow:

MEN'S SINGLES

R. de Mille defeated Des Crofton, 6-4, 6-1.

P. Bion defeated S. Haydon, by default.

Mel Dragna defeated J. Blake, 6-0, 6-0.

H. Langley defeated F. Gleble, 6-2, 6-1.

R. Sidaway defeated N. Corfield, 6-4, 6-3.

Second Round

D. Williams defeated J. DeVoe, 6-0, 6-1.

H. Little defeated R. Peers, 6-1, 6-2.

R. de Mille defeated C. L. Randall, 6-0, 6-0.

Mel Dragna defeated P. Bion, 6-1, 6-2.

D. K. Crofton defeated H. Monk, 6-1, 6-0.

F. Ketchem defeated C. W. Twite, 6-2, 6-1.

T. Forbes defeated E. Slater, 6-4, 6-0.

Third Round

D. Williams defeated H. Little, 6-1, 8-6.

MIXED DOUBLES

Miss C. Deacon and D. Williams defeated Miss B. Abbot and A. L. MacFee, 6-0, 6-2.

Miss E. Morris and W. Merston defeated Miss S. Chanteion and P. Bion, 6-2, 6-1.

Miss P. Hogan and E. Slater defeated Mrs. D. Taylor and T. Reed, 4-6, 6-3, 6-3.

Mrs. Haggart and Mel Dragna defeated Mrs. J. D. Halley and Hurn, 6-2, 6-4.

WOMEN'S SINGLES

Second Round

Miss P. Blake defeated Miss P. Hogan, 6-3, 6-1.

Miss B. Halley defeated Miss M. Phillipsen, by default.

MEN'S DOUBLES

Merston and Hurn defeated Blake and Reed, 6-3, 6-1.

Forbes and Little defeated Twite and Slater, 6-4, 8-6.

Corfield and Peers defeated Gleble and DeVoe, 4-6, 6-2, 6-3.

OTTAWA, Aug. 24 (CP).—Latest applicant for the post of coach of the Ottawa Hockey Club is Harvey Pulford, noted Ottawa sportsman. Qualifications and salary terms of the applicant are being considered by the committee of the club.

Applicants for the job include Frank Foyston, who played with Victoria in the old Pacific Coast League.

BIG AQUATIC EVENT TAKES PLACE TODAY

Thirty-Five of World's Best Women to Go After Marathon Honors

TORONTO, Aug. 24 (CP).—Lake Ontario was in turbulent mood tonight, with a howling North wind churning the waters into a fury and preparing a cool welcome for thirty-five of the world's outstanding women natators. Tomorrow the group will start the Canadian National Exhibition's ten-mile grind for the world's professional title — and what to the swimmers is more important—cash prizes totaling $6,000.

Providing the water is 62 degrees, the swim will commence shortly after noon. Tonight, members of the city's life-saving forces remarked on the "warmth" of the water, for the thermometers recorded 68, which is very warm for the lake here.

The first lap of the race will be a one-mile straightaway, after which the girls are to swim eighteen half-mile laps to make up the required distance. Tonight the months of training had ended, and the girls retired early. During the day, they had all passed the medical examinations.

There was the usual scramble for the "lucky numbers." Ruth Downing, Toronto, got No. 1. Evelyn Armstrong, Detroit, received the third card. May Looney, Warren, Ohio, was very cheerful when the officials handed her No. 7. Blanche Saunders, Brewster, N.Y., didn't mind a bit placing No. 13 on her boat.

ROSEBUDS DOWN SONS

Deadlock Twilight League Series by 4-2 Victory—Third Game Tuesday

HOW THEY STAND

	W.	L.	Pct.
Sons of Canada	1	1	.500
Rosebuds	1	1	.500

Next game, Tuesday: Sons of Canada vs. Rosebuds, Royal Athletic Park, 6 o'clock.

Manager Bert Sage's hustling Rosebuds jumped right back in the fight for the Twilight Baseball League championship last night, at the Royal Athletic Park, when they humbled the Sons of Canada, 4-2, and deadlocked the post-season play-offs, one win apiece. The third game will be played next Tuesday at 6 o'clock.

Early wildness by Art Carr, Canadians' mound ace, and wobbly fielding allowed the Buds to score three markers in the initial stanza on a lone bingle by Gordie Eastwood. In their half of the inning, the Sons checked in with a lone marker when Gibson covered the distance. After driving out a neat single, Gibson reached second on a wild pitch and raced across the plate on Woodford's long one-base hit.

SCORES FOR BUDS'

Haley Jackson came in with the Rosebuds' lone marker in the third. Hit on the shoulder by one of Carr's fast-breaking curves, Jackson reached the keystone sack on a wild pitch, went to third when Erickson threw Post out at first, and scored on Eastwood's single.

Given a life when Sage booted his slow grounder, Art Carr crossed the plate in the fifth for the Sons' second and last marker.

Jackson and Carr, opposing hurlers, allowed three and two hits, respectively. The former breezed nine and the latter five.

BOX SCORE

Rosebuds—	AB	R	H	PO	A	E
Sage, 3b	3	0	0	2	0	2
Rabey, c	2	1	0	7	1	1
Jackson, p	1	2	0	0	0	0
J. Murray, 1b	3	0	0	2	0	0
Post, cf	2	1	0	0	0	0
Eastwood, ss	2	0	2	3	0	0
L. Murray, lf	1	0	0	0	0	0
A. Murray, 2b	2	0	0	1	0	0
Munroe, rf	2	0	0	0	0	0
Totals	18	4	2	15	1	3

Sons—	AB	R	H	PO	A	E
Gibson, 3b	3	1	1	0	1	0
Palmer, ss	3	0	0	0	1	1
A. Robertson, rf	3	0	0	0	0	0
Woodford, c	2	0	2	4	1	0
J. O'Connor, 1b	0	0	0	1	0	0
Morgan, 1b	2	0	0	8	0	0
Erickson, 2b	2	0	0	1	2	0
Clayton, lf	2	0	0	0	0	0
Atkinson, lf	0	0	0	0	0	0
Scoular, cf	2	0	0	1	0	1
Carr, p	2	1	0	0	1	1
Totals	21	2	3	15	6	3

Score by innings:

Rosebuds	3	0	1	0	0					—4
Sons of Canada	1	0	0	0	1					—2

Summary—Stolen bases, Rabey (2), Jackson, Post, Eastwood (2), Palmer, Woodford; struck out, by Carr 5, by Jackson 9; bases on balls, off Carr 3; hit by pitcher, Jackson by Carr; passed balls, Rabey 3; wild pitches, Carr 1, Jackson 1; left on bases, Rosebuds 3, Sons of Canada 4. Umpires, Chesworth and Dunc. Time of game 1 hour 2 minutes.

Oaklands and Trojans Win Baseball Games

Capitals defeated the Oakland boys, 9 to 6 in the first fixture of the three-game series in the final of the "A" section of the Juvenile Baseball League, today at Royal Athletic Park, while the Trojans won from the Mapleaves in the "B" section to clinch the right to face the Hawks in a two-out-of-three series final, commencing Friday at 10 a.m. at Royal Athletic Park.

Score by innings:
Capitals: 1 0 2 0 3 3 0—9.
Oaklands: 0 1 0 0 5 0 0—6.

SCOTT'S SCRAPBOOK - - *By R. J. Scott*

BUY NOW
VICTOR
Personal
RADIOS
Will Advance in Price
READ THIS
notice received today from the factory:
"Your order twenty-five 'Personal' sets cannot be filled at present prices. Have shipped ten only and these are positively the last at this price."
Our advice is to buy now at the low price of
$39.50
KENT'S
641 Yates St. Phone E 6013

SALE
MEN'S SUITS
Very Special Bargains
$16.50 $19.50
Tweeds Worsteds
Light and Dark
Price & Smith, Ltd.
614 Yates Street

SAVE! TOTEM TOBACCO Wrappers
They Have a CASH VALUE!
Each package wrapper is worth one cent and the tin wrapper is worth eight cents. Wrappers must show Excise Serial Number and portion of label. Redeemable for cash in $1.00 lots at McKetcher's Ltd., Brown's Garage Bldg., 634 Howe St., Vancouver, B.C., or 707 Front St., New Westminster, B.C.
"BLENDED TO THE POPULAR TASTE"
TOTEM CIGARETTE OR PIPE TOBACCO

MASAMUNE
(CANADIAN SAKE)
MASAMUNE FIZZ . . . .
Cool as a mountain breeze . . . try this one: 3ozs. Masamune, 1 oz. gin, dessert spoon pure cream, 2 teaspoons powdered sugar, cracked or crushed ice. Stir well and pour into glass. Fill with club soda, if using crushed ice, strain off into glass before adding soda.
Masamune is on sale at Government Liquor Stores.
Manufactured by VANCOUVER MALT & SAKE BREWING CO. LTD. VANCOUVER, B.C.
55¢
26 OZ. BOTTLE
Ask for "MASSA-MOO-NAY"
This advt. is not published or displayed by the Liquor Control Board or by the Government of British Columbia.

QUALITY CONTROLLED SIZE --
WASHABLE
IRONABLE
DURABLE
RAYON *underwear for Men*
This "Quality Controlled" label assures you:
1 That the yarn is Courtaulds Viscose Rayon, the finest and strongest the industry knows, assuring you of a fabric which will wash perfectly without special attention, and will not gather, pucker, frizzle or burn under the hot iron.
2 The cloth is firmly and evenly knit with the full number of threads per inch as specified.
3 The garment is cut to specified measurements at every seam and the size is correct.
4 Every detail is subject to constant check by an independent organization engaged especially for the purpose.
Look for the "Quality Controlled" label and make sure.
Courtaulds (Canada) Limited
Cornwall, Ontario 280R
Sales Office: 217 Bay Street, Toronto

W. & J. WILSON
Men's and Boys' Clothes
Jaeger Woollens—Burberry Coats
Established 1897
1217 Government Street Phone G 8013

FINANCE - COMMERCE - MARKETS

Security Prices Fairly Steady at New York Mart

NEW YORK, Aug. 24 (AP).—Stocks had difficulty making much headway against reactionary grain markets today. Some shares were strong throughout the session, but the rank and file, after a forenoon spurt, settled down to moderate swings up and down, ending the day, however, with a fractional average advance.

Except for rumors as to the imminence of fresh credit expansion efforts and revived reports a free gold market as on the way, the list had little to influence it. Sales totalled 1,727,050 shares.

Mining shares, led by Homestake and U.S. Smelting, were firm to strong. Rails also did rather well, Union Pacific and Santa Fe rising more than 2 points each. Chief talking points behind carriers were, of course, July earnings and the durability of the freight traffic improvement.

Allied Chemical was particularly vigorous, though its extreme rise of 7 1-2 points was somewhat reduced. American Can was up more than 2. General Motors and Chrysler were quiet and narrow. Consolidated Gas, North American, Westinghouse, American Tobacco "B," U.S. Steel, Reynolds Tobacco "B," Eastman and Liggett Myers "B" improved major fractions to better than a point.

Mixed trends predominated today in an extremely dull bond market and prices, as a whole, finished a trifle easier.

United States Government securities, while quiet, maintained a fairly steady tone as it was reported that the Federal Reserve system had stepped up its open market buying operations in an effort to further expand credit and aid the administration's recovery programme.

Turnover in all categories dropped sharply, sales totalling only $8,262,000, par value.

Foreign obligations were rather listless. British 5 1-2's were also active at a gain of 3-8 of a point.

(Jenks, Gwynne & Co.)
(All Fractions in Eighths)

	High	Low	Close
ELECTRICAL AND MANUFACTURING			
Allis Chalmers Mfg.	20-5	19-5	20-4
Electric Auto Lite	21-3	20-4	21
Electric Storage Batt.	44		44
Foster Wheeler	17-4	17-3	17-4
General Electric	35	34-5	24-6
Westinghouse El.	45-6	42-3	45
Electric B. & S.	24-3	23-2	24-3
MISCELLANEOUS AND MANUFACTURING			
Industrial Rayon	71-6	70	71-6
Amn. Can Company	93	89-3	60-4
Amn. Ice	11-7		11-7
Bendix	18-6	18-1	18-4
Burroughs Adding	17-6	17-4	17-4
Case Threshing	76-6	73-4	73-4
Consoleum Nairn	35	23-5	24-2
Continental Can	63-4	62-6	63-4
Curtiss-Wright	3-3		3-3
Dupont de Nemours	61-2	79-4	80
Eastman Kodak	62-4		62-4
Gillette	14	13-7	13-7
Gold Dust	32-5		22-6
Int. Harvester	40	38-4	38-3
National Cash Register	20-2	19-1	19-6
Nor. Amn. Av.	7	6-5	7
Pullman	52	51	52
Radio Corp. of Amn.	9	8-5	8-5
Remington-Rand	8-7		8-7
Simmons Co.	27-2	25	26-2
Underwood Type	35-4		35-4
United Aircraft	38-2	36-6	37-4
Worthington Pump	30-4	29	29
Celanese Corp.	46-6	43-3	45-3
RAILS			
Allegheny Corp.	6-2	6	6
Atchison	65	63-6	64
Balt. & Ohio	32-5	31-4	32-5
Canadian Pacific	16	15-7	15-7
Ches. & Ohio	47-5	47	47-4
C., M. & St. Paul	8-6	8-5	8-6
Del., Lack. & West	37-2	36-2	36-4
Illinois Central	43-3	42	42-5
Louis. & Nash.	54		54
Mo., K. & Texas	12-7	12-5	12-7
Missouri Pacific	6-7		6-7
Missouri Pacific pfd.	9-3	9-4	9-4
N.Y. Central	49-3	48	48-2
Northern Pacific	29	26-4	29
Pennsylvania R.R.	37-2	36-5	36-6
Southern Pacific	30-5	29-4	29-5
Union Pacific	126-6	125-6	126-6
Chesapeake Corp.	49-2	48	49-2
STEEL AND IRON			
Amn. Car & Foundry	31-4	30-3	31
Amn. Locomotive	31-4		31-4
Baldwin Locomotive	14-3	12-5	14
Bethlehem Steel	41-5	40-1	41
Byers (AM) Co.	34-6	32-3	32-2
Crucible Steel	20-4	20-3	30-3
Gen. Ry. Signal	40		40
Limo Loco	28	27-4	28
Rep. Iron & Steel	18	17-4	17-5
U.S. Steel	56-6	54-4	55-6
Vanadium	26-7	26	26-3
AUTOMOBILE AND ACCESSORIES			
Auburn	60-6	58-4	58-6
Briggs	11-3	11	11
Chrysler	44-4	42-7	43-5
General Motor	32-4	32-5	22-7
Graham-Paige	4-1	4	4
Hudson	13-5	13-4	13-4
Nash	24	23-2	23-6
Packard	5-1	5	5
Studebaker	5-5	5-4	5-5
Timken Roller	31-7	30-4	31-7
Yellow Truck	5-4	..	5-4
TIRES AND RUBBER			
Goodrich	16-7	16-3	15-7
Goodyear	39-3	36-3	38-4
U.S. Rubber	19-4	18-6	19
PUBLIC UTILITY			
Public Service of N.J.	41	40-2	40-6
Amn. Foreign Power	13-1	11-6	12-5
Amn. Power & Light	12-3	11-6	11-6
Amn. Tel. & Telegr.	129-4	127-6	127-6
Amn. Water Works	29	27-7	27-5
Brook. Man.	22-5	22-6	32-6
Columbia Gas	19	18-1	18-4
Consol. Gas, N.Y.	49-4	47-3	49
Elec. Power & Lite	8	6-4	8-5
Inter. Tel. & Tel.	17	16-1	16-5
North American	23-6	23-6	23-6
Standard Gas & Elec.	15-4	15	15
Stone & Webster	13-1	13	13-1
United Corp.	8	7-6	7-7
Util. Power & Lt. "A"	5	4-7	4-7
Western Union	58-7	66-4	68-3
Common. & South.	3-5	3-2	3-4
FOOD PRODUCTS			
Amn. Sugar	63-6	63-4	63-6
Borden Co.	28-4	27-7	27-7
Canada Dry	21	30-6	30-6
Coca Cola	94-6	94-4	94-6
Armour "A"	6		6
Corn Products	69-3	66-4	69-2
General Foods	38	37	37-6
Great West Sugar	35-1	34	35-1
National Biscuit	58-6	56-4	56-4
National Dairy Prod.	19-7	19-4	19-4
Safeway Stores	53-4	52	52
Standard Brands	29-3	28-3	28-7
United Fruit	63-4	63-3	63-4
APPAREL			
American Woolen	14	..	14
Julius Kayser	17	16-4	16-5
U.S. Leather "A"	20	..	20
RETAIL TRADE			
Associated Dry Goods	16	17-2	16
Dom. Stores	20		20
Loblaw, Inc.	46-4	46-2	46-2
S. S. Kresge Co.	11-6	11-5	11-6
Montgomery Ward	26-6	25-4	26-4
Sears Roebuck	41-5	40-4	41-1
F. W. Woolworth	37-7	36-4	37
TOBACCOS			
Amn. Tobacco "B"	90-6	89-4	90-2
Liggett Meyers "B"	94	92-2	94
Lorillard	21-3		21-2
Reynolds Tobacco "B"	50-2	50	50-1
MISCELLANEOUS			
Fox Film "A"	15-2	..	15-2
General Asphalt	21-4	21	21
Johns-Manville	54-2	52-4	54
Loews	34-3	32-4	33-6
Otis Elevator	18-2	18-1	18-1
Trans-America	7-2	7	7-2
Warner Bros.	8-4	8-2	8-2
CHEMICAL			
Air Reduction	101-6	99-4	101
Allied Chemical	138-4	130-4	135-4
Amn. Com. Alcohol	67-6	65	66-6
Columbia Carbon	63-4		63-4
Com. Solvents	39-4	38-4	38-5
Freeport Texas	41-2	39-4	40-1
Lambert	31	30-5	30-5
Lehn & Fink	19	18-7	19
Liquid Carbonic	34-4	34	24
Mathieson Alkali	36-4	36	36-3
Nat. Distillers	65	62-4	63-5
Texas Gulf Sulphur	35-2	31-1	33-2
Union Carbide	48-1	47-6	48
U.S. Ind. Alcohol	75-3	73-6	72-6
OIL AND REFINING			
Amerada	40-1	38-2	40
Atlantic Ref.	28-4	26-3	28-3
Cont. Oil	16-6	16-3	16-4
Phillips Petro.	14-6	14-2	14-6
Pure Oil	8-3	8-7	8-2
Royal Dutch	22-3	..	22-2
Shell Union Oil	5-5	5-2	5-5
Standard Oil, Cal.	37-4	36-7	37-1
Standard Oil, N.J.	39-1	38-3	38-5
Socony	13	12-2	12-4
Texas Corpn.	25	24	24-3
Union Oil, Cal.	20-4	18-6	20-4
MINING AND SMELTING			
Alaska Juneau	29-3	28	28-5
Amn. Smelting	37-5	36-2	37-2
Dome	33-2	31-4	32-5
Howe Sound	36-4	34-6	36-4
Int. Nickel	20-5	19-6	20-3
Kennecott	21-7	21	21-6
McKeesport Tin	67-3	67-2	67-2
Noranda	33-5	32-7	33-4
Patino Mines	18-2	17	18-1
Phelps Dodge	15-4	15-1	15-4
U.S. Smelting	69-7	68	69-4

GOLD STOCKS STAND STILL

Trading Interest at Vancouver Switches to Silvers and Base Metals

VANCOUVER, Aug. 24 (CP).—Gold and oil issues took a back seat today, as traders switched to the silver and base metals stocks on the Vancouver Stock Exchange.

Gains, while mostly fractional, were maintained in silver stocks, and represented a climb of several points above low marks of a week ago. Beaver was up 1 1-8 to 8 7-8, after touching 9 in late trading. National, at 6 7-8, was up a major fraction, just under its top of the day. Big Slide gained 1 1-2 to 6 3/4. and Pend Oreille was up 3 to 1.16. Other silver and base metals were generally fractionally higher.

In the golds, Reno and Cariboo eased 5 each to 1.45 and 3.85, respectively.

Oils were steady in light trading, with C. & E. Corporation showing the only price change with a two-point advance to 1.63.

MORNING SALES

Oils

Amalgamated—400 at .18½.
A.P.C.—150 at .27, 1,000 at .26; 50 at .30.
C. & E.—60 at 1.60; 600 at 1.62; 650 at 1.63; 20 at 1.65.
Home—566 at 2.20.
Mercury—50 at .17; 1,000 at .17¾; 2,000 at .18; 450 at .18½.
McDougall Ex.—500 at .06½.
Model—100 at .30.
Sterling Pacific—250 at .36.
Vanalta—100 at .16.
Baltac—1,000 at .11.
Eastcrest—200 at .20.
Freehold—1,000 at .13.
Meriland—100 at .21.
Royalite—25 at 16.50.

Mines

Beaver Silver—8,500 at .07¾; 6,000 at .08; 6,000 at .08¼; 4,000 at .08¾; 1,000 at .06½; 2,000 at .08½ (b60).
Bralorne—195 at 6.50; 250 at 6.60.
Bridge River Con.—1,000 at .33; 1,200 at .34.
Georgia River—1,000 at .06.
Gold Belt—500 at .63.
Grandview—130 at .04½; 2,400 at .05.
Meridian—500 at .45; 1,300 at .46; 500 at .47.
National Silver—9,100 at .08½; 1,000 at .06¾; 2,000 at .06¾; 500 at .07.
Premier Border—3,000 at .01¾; 22,000 at .02.
Premier Gold—600 at 1.21; 1,100 at 1.22.
Reeves-McDonald—200 at .20.
Reno—1,100 at 1.43; 20 at 1.50.
Sally Mines—300 at .45; 1,400 at .47.
Big Missouri—1,000 at .16; 100 at .30.
Noble Five—1,000 at .11½; 1,600 at .11½.
Pend Oreille—50 at 1.10; 400 at 1.15; 200 at 1.18.
Porter Idaho—1,000 at .09¼.
Silvercrest—300 at .03¾.
Silverado—1,000 at .07.
Whitewater—1,000 at .07½.

Curb

Big Slide—3,300 at .06; 14,025 at .06½; 7,000 at .06¾; 1,000 at .06¾; 7,000 at .07.
Bridge River Ex.—1,500 at .46; 4,100 at .47.
Calmont—200 at .16.
Cariboo—200 at 3.85; 3,050 at 3.90; 25 at 4.00.
Dalhousie Mine—300 at .04.
Devenish—1,000 at .14; 500 at .14½.
Fabyan—3,000 at .01.
Mernina Star—1,500 at .25; 8,400 at .26; 1,400 at .27.
Mogul—3,000 at .14.
Native Sons—4,000 at .09; 7,000 at .09¼; 2,500 at .09½; 1,000 at .10 (b60).
Nicola—500 at .69; 200 at .68½; 1,650 at .80.
Rufus—5,000 at .05.
Snowflake—16,250 at .01½.
Waverley—2,000 at .04½; 11,000 at .04¾; 1,000 at .04¾; 1,000 at .05.
Wayside—3,900 at .60; 500 at .61.
White Eagle—200 at .28.

Industrials

Coast Breweries—60 at 10.75.
Brewers & Distillers—300 at 2.50; 200 at 2.80.

AFTERNOON SALES

Oils

Amalgamated—100 at .18.
A.P.C.—600 at .28.
C. & E.—50 at 1.61; 750 at 1.63; 200 at 1.64; 20 at 1.65.
Home—60 at 2.10; 100 at 2.15.
Mercury—250 at .17½; 2,000 at .18.
Sterling Pacific—300 at .40.
Baltac—500 at .11.
Crow's Nest—4,200 at .01½.
Dalhousie—50 at .66.
Eastcrest—1,000 at .30; 1,000 at .31.
Merland—300 at .31.
Royalite—200 at 16.50.

Mines

Beaver Silver—3,000 at .08¾; 4,000 at .08¾; 2,500 at .09.
Bridge River Con.—200 at .34.
Georgia River—2,000 at .04¾.
Gold Belt—1,250 at .62.
Meridian—1,500 at .45; 100 at .46.
Metalline Met.—1,000 at .03¾.
National Silver—2,000 at .06¾; 1,000 at .06¾; 2,500 at .07.
Premier Gold—300 at 1.21; 100 at 1.22.
Reno—100 at 1.43; 500 at 1.45; 25 at 1.50.
Big Missouri—100 at .18.
Kootenay Florence—2,500 at .01½.
Noble Five—500 at .11¾.
Pend Oreille—20 at 1.10.
Silvercrest—5,500 at .04.

Curb

Big Slide—1,500 at .06¾; 1,000 at .06¾; 7,000 at .07.
Bridge River Ex.—400 at .46; 200 at .47.
Bayview—5,000 at .01.
Cariboo—50 at 3.60; 100 at 2.81; 450 at 3.85; 25 at 2.90.
Cork Province—2,000 at .01¼.
Dunwell—100 at .14.
Morning Star—200 at .28; 400 at .26½.
Mogul—5,000 at .14.
Nicola—2,400 at .80.
Waverly T.—2,000 at .04¾; 1,000 at .04½; 300 at .05.
Wayside—400 at .81.

Vancouver Wheat

VANCOUVER, Aug. 24 (CP).—Futures quotations, bid:

Wheat—	Open	High	Low	Close
Aug.	66¾	66¾	66½	66½
Sept.	67	67	66½	66½

Track, 68½.
Cash—

	Straight	Tough
No. 1 Hard	67½	65½
No. 1 Northern	66½	64½
No. 2 Northern	63½	60½
No. 3 Northern	59½	57½
No. 4 Wheat	54½	55½
No. 5 Wheat	52½	49½
No. 6 Wheat	46½	46½
Feed	46½	43½

FOREIGN EXCHANGE

NEW YORK, Aug. 24 (AP).—Foreign exchange firm. Quotations in cents.

France — Demand 5.43½; cables 5.43¾.
Italy—Demand 7.32; cables 7.32.
Demand:
Belgium—16.28.
Germany—33.10.
Holland—55.00.
Norway—27.85.
Sweden—23.45.
Denmark—20.80.
Switzerland—16.87.
Spain—11.59.
*Portugal—4.20.
*Greece—.78½.
*Poland—15.50.
*Czechoslovakia—4.15.
*Jugoslavia—1.95.
*Austria—13.50.
*Rumania—.85.
*Argentina—25.58.
*Brazil—6.50.
Tokio—27.25.
Shanghai—26.75.
Hongkong—32.00.
Mexico City (silver peso)—26.30.
Montreal—In New York 94.75.
New York—In Montreal 105.56¼.
*Nominal.

STERLING EXCHANGE

NEW YORK, Aug. 24 (AP).—Quotations in dollars. Demand 4.85; cables 4.85; sixty-day bills 4.53¼.

Leading Stocks at Eastern Exchanges Are Little Changed

MONTREAL, Aug. 24 (CP).—Gains and losses were evenly distributed throughout the list at the close of Montreal Stock Exchange today. The volume of turnover was again light, the total for the day about 75 per cent that of yesterday.

New interest was aroused in Bruck Silk as a result of the management's confirmation of reports of capacity business. It closed at 17, up 1 1-2 points.

Unfavorable earnings of C.P.R. caused this stock to decline 1-8 at 16 7-8 during today's dealings. International Nickel continued to head the list in activity and closed at 21.50, for a net gain of 40 cents.

Brazilian Traction at 14, B.C. Power "A" at 24 1-4, and Dominion Steel & Coal "B" all firmed 1-8. Shares of the latter stocks were traded heavily. Canadian Industrial Alcohol "A" and Quebec Power both advanced 3-8, while Hollinger was up 20 cents and National Breweries a quarter of a point. Others were unchanged. Sales, 17,107 shares; bonds, $10,550.

TORONTO STOCK EXCHANGE

TORONTO, Aug. 24 (CP).—Indefinite price movements, with volume low, marked today's Toronto Stock Exchange operations. Leaders were divided in their outlook, pickel pointing upward in good volume and distillery and oil issues lagging. Volume was 22,400 shares.

Nickel's close at 21.45 showed a net gain of 45. Brazilian and C.P.R. closed with fractional gains, and Ford "A" finished 3-8 lower at 16. Smelters did not come out.

Walkers common closed off 1-4 at 48 1-4; Industrial Alcohol, off 1-4 at 19 1-4; Distillers Seagram, up 1-4 at 29 1-2, and Brewers & Distillers off 15 cents at 2.60. Brewing issues finished higher by small fractions.

McColl-Frontenac registered the only gain in the oil group, tacking on 1-8. Alberta Pacific Grain preferred dropped 1 1-2, and Western Canada flour 1 3-4.

TORONTO MINING MARKET

TORONTO, Aug. 23 (CP).—Active accumulation of the high-priced gold shares featured trade today on the Standard Mining Exchange. The general tone was definitely firm and all groups closed with a balance of gains.

Volume exceeded 4,000 shares each for Dome, McIntyre, Teck and Wright-Hargreaves. McIntyre had the best gain, advancing 1.15 to 36.90; Dome gained 85 to 34.60; Teck gained 5 and Hargreaves dropped 5. Hollinger closed 10 higher at 10.10; Bralorne 50 higher at 9.75, and Pioneer 35 higher at 13.50.

Noranda and International Nickel advanced 50 cents each, the former closing at 35.00 and Nickel at 21.40. Eldorado gained 5 to 3.85, and Nipissing 21.00.

(Jenks, Gwynne & Co.)

	Close
Ajax	1.20
Area	.04½
Ashley	1.08
Bralorne	6.50
Cent. Pat.	.04½
Dome	34.50
Eldorado	3.85
Fabryan	.01½
Orsnada	1.00
Holly	10.00
Home	3.20
Howey	.66
Hudson Bay	10.50
Intl. Nickel	21.00
Keeley	.58
Kirkland	.36
Koot. Flo.	01½
Lakeshore	44.75
Macassa	.84
M. Basin	05¾
McIntyre	36.50
McWatters	.85
Meadow Corp.	1.99
Moss	.05½
Newbec	.03
Niplissing	3.10
Noranda	34.75
Nordon	.16
Pend Oreille	1.15
Premier	13.25
Reno	1.20
San Antonio	1.50
Sherritt	1.04
Siscoe	1.40
Sterling	1.50
Sudbury	.37
Sylvanite	1.55
Teck Hughes	1.17
Ventures	6.25
Vipond	1.08
Wright Hargraves	.55
	7.15

FOREIGN CURRENCIES COMPILED ON BASIS OF CANADIAN DOLLAR

MONTREAL, Aug. 24 (CP).—British and foreign exchange in relation to the Canadian dollar, as compiled by the Royal Bank of Canada, closed today as follows:

Argentina (peso), .3718; Australia (pound), 3.8275; Austria (schilling), .1690; Belgium (belga), .2049; Brazil (milreis), .0877; Bulgaria (lev), .0158; China (Hongkong dollars), .3369; Czechoslovakia (crown), .0444; Denmark (krone), .2155; Finland (finmark), .0227; France (franc), .0573; Germany (reichsmark), .3501.

Great Britain (pound), 4.8055; Holland (florin), .5920; Hungary (pengo), .2667; India (rupee), .3665; Italy (lire), .0773; Japan (yen), .2891; Jugoslavia (dinar), .0211.

New Zealand (pound), 3.8428; Norway (krone), .2421; Poland (zloti), .1690; Rumania (leu), .0097; South Africa (pound), 4.8006; Spain (peseta), .1225; Sweden (krone), .2493; Switzerland (franc), .2483; United States (dollar), 5 1-2 per cent premium.

Dominion Bonds

(Burns & Wainwright, Ltd.)

			Bid	Asked
Dom. of Can.	5½%	1933	99.95	100.55
" "	5½%	1934	101.50	102.10
" "	5½%	1937	109.25	110.00
" "	5%	1937	109.75	109.75
" "	5%	1943	104.625	105.50
" "	4½%	1940	101.75	102.625
" "	4½%	1944	101.125	102.125
" "	4½%	1946	101.125	102.125
" "	4%	1935	99.75	100.75
" "	4%	1953	95.675	96.625
Conv. Loan	4½%	1956	100.00	101.00
" "	4½%	1957	100.00	100.75
" "	4½%	1958	100.15	100.80
" "	4½%	1959	101.25	101.95
C.N.R.	4½%	1951	101.75	102.75
"	4½%	1954	101.125	102.00
"	5%	1954	105.125	106.125
"	4¾%	1955	104.125	105.00
"	4½%	1956	101.75	102.75
"	4½%	1957	101.375	102.375
"	4½%	1966	101.375	102.275
"	5%	1969	107.125	108.00
"	5%	1970	107.125	108.125
Nat. S. Loan	5%	1936	102.675	103.625
" "	5%	1941	104.375	105.375

All prices subject to 25c per $100 brokerage either way.

Liverpool Wheat

LIVERPOOL, Aug. 24 (CP).—Following are today's per-bushel wheat quotations, c.i.f. Liverpool, in Canadian money at current sterling exchange rate of $4.60, as supplied by Broomhall:

	Today	Y'day
No. 2 Man. Northern, Atlantic, Aug.	76	79½
No. 2 Man. Northern, Vancouver, September	76¾	..
Argentine (Baril 63½ lbs.), August	61½	64½
Argentine (Rosafe 63½ lbs.), August	63	64¾
Australian, August	73½	74¾
Russian, August-September	66	66

BROKERS' LOANS DROP

WASHINGTON, Aug. 24 (AP).—Loans to brokers and dealers held by reporting New York City banks during the week ending August 23, amounted to $853,000,000, representing a decrease of $41,000,000 under the preceding week.

London Stocks

LONDON, Aug. 24 (AP).—Brazilian Traction, 14 5-8; C.P.R., 17 3-4; Hydro Elec., $8 3-4; Intl. Nickel, $21 7-8; Brit., Amn. Tob., £5 1-2; Distillers, 88s 3d; Dunlop Rubber, 24s 6d; Electrical & M. Ind. Ord., 11s 3d; Ford, 23s; Hudson's Bay, 26s 9d; Imp. Chem., 29s 6d; Impl. Tob., 108s 4 1-2d; Mining Trust, Ltd., 5s 1 1-2d; Rand Mines, £6 1-8; Rhodesian Anglo Amn., 16s 9d; Rhokana Corp., £6 5-8; Crowns, £9 3-8; Springs, £5 3-4; Rio Tintos, £20; Royal Dutch, £21 1-4; Vickers, 8s; British 2 1-2 per cent Consols, £74; British 3 1-2 per cent War Loan, £100; British Funding 4's, 1960-90, £111.

Stocks and Bonds

(A. E. AMES & CO., VICTORIA)

	Bid	Asked
Bell Telephone	112	113
Brazilian T. L. & P.	13⅞	14
B.A. Oil	14	14½
B.C. Power "A"	22½	25
B.C. Power "B"	5	
Canadian Pacific	17	17⅛
Con. Mining & Smelting	128	130½
Ford "A"	16⅛	16½
Imperial Oil	14⅛	14½
Imperial Tobacco	10⅛	10⅝
International Nickel	21 25	21 30
International Petroleum	18⅞	18⅞
Montreal Power com.	37⅞	38⅛
Shawinigan W. & P.	16⅛	..
Dome	34⅛	..
Lake Shore	45	..
Noranda	35¼	..
Pioneer Gold	13½	..
Sherritt Gordon	1 40	..
Sudbury Basin	1 53	..
Teck Hughes	6¼	..
Ventures	1 08	..
Wright Hargreaves	7¼	..
Bank of Montreal	186	200
Royal Bank	162	165

New York Curb

(Jenks, Gwynne & Co.)

Amn. Gas & Electric	30⅝
Amn. Cyanamid	14
Amn. Super Power	4⅝
Assd. Gas & Electric	1½
Brazilian	13½
Cities Service	3
Electric Bond	24⅛
Ford of Canada	15⅝
Ford of England	5⅛
H. Walker	46½
Hudson Bay	8⅝
Humble Oil	78
Intl. Petrol.	17⅞
Imperial Oil	13½
Newmont	44⅝
Niagara Hudson Power	6½
Standard Oil of Indiana	28½
Swift	20⅛
United Gas	4⅞
Pioneer	12⅝

C.P.R. WEEKLY REVENUE

MONTREAL, Aug. 24 (CP).—Earnings of the Canadian Pacific Railway Company for the week ended August 21, were: 1933, $2,171,000; 1932, $2,331,000; decrease, $160,000, according to a company statement.

A. E. AMES & CO.
LIMITED
Established 1889
INVESTMENT SECURITIES
Montreal New York Toronto Vancouver London, England
301-315 Belmont House VICTORIA Telephone E 4171

NEW ISSUE:
Province of British Columbia 5% Bonds, Due Sept. 1, 1953
Price: 94.25 and Interest to Yield 5.47%
BURNS & WAINWRIGHT, LTD.
615-6-7 Central Bldg. Phones G 8137-8

We Strongly Recommend
MINTO GOLD MINES, LTD.
BRIDGE RIVER DISTRICT
Fullest Information Given
BURLEIGH, SMITH & CO., LTD.
Established 1929
211 Rogers Bldg., Vancouver 311 Central Bldg., Victoria. Phone E 4043

MAKING THE RIGHT SELECTION IS IMPORTANT
Our OPINION, SPEED and SERVICE May Be of VALUE to You
PLEASE CONSULT
H. E. HUNNINGS & COMPANY
Stocks, Bonds, Investments G 7185, G 7136 615 FORT ST.

NEW ISSUE
Province of British Columbia 5% Bonds, Due Sept. 1, 1953
Price: $94.25 to Yield 5.47%
Pemberton & Son (Vancouver) Ltd.
1014 BROAD STREET G ARDEN 8127

Montreal-Toronto Stock Quotations

(Jenks, Gwynne & Co.)
(All Fractions in Eighths)

	Close
Bell Telephone	1 12
Brazilian	14
B.A. Oil	14
Canada Cement	6
Canada Inds. Alcohol	18
C.P.R.	16-8
Consolidated	130
Seagrams	30
Dominion Bridge	30-2
Nickel	21.30
Lakewoods	14
Massey-Harris	6-4
McColl-Frontenac	12-2
Montreal L. & P.	86
National Breweries	35-2
Power Corp.	8-4
Steel of Canada	38-2
H. Walker	46

Canadian Bonds

(Burns & Wainwright, Ltd.)
GOVERNMENT AND MUNICIPAL

	Quoted
Dom. of Can. Guar. C.N.R. 4½% 1956	101.00
Dom. of Can. Guar. C.T.P. 4%, 1862	94.50
Prov. of Alberta 6%, 1947	104.00
Prov. of B.C. 5%, 1953	64.25
Prov. of Manitoba 5½%, 1956	103.00
City of Montreal 5%, 1945	103.00
Prov. of Saskatchewan 6%, 1952	100.25
City of Vancouver 5%, 1970	61.00
City of Victoria 6%, 1947	100.50
PUBLIC UTILITIES	
B.C. Power Corpn. 5½%, 1960	64.00
B.C. Telephone 5%, 1960	98.00
Calgary Power 5%, 1960	86.50
C.P.R. 6%, 1942	114.75
Edmonton Power 5%, 1956	83.35
Shawinigan W. & P. 4½%, 1970	80.00
West Kootenay Power 5%, 1956	89.00
INDUSTRIALS	
Acadia Sugar Refining Co. 6%, 1946	94.00
B.A. Oil 5%, 1945	101.00
Canada Bread 6%, 1941	99.00
Dom. Tar & Chemical 6%, 1949	72.00
Eaton Realty 5%, 1949	93.00
Harris Abattoir 6%, 1947	103.50
Massey-Harris 5%, 1947	74.00
McColl-Frontenac Oil 6%, 1949	97.00
National Biscuit 8½%, 1950	60.00
United Grain Co. 5%, 1946	67.50
United Gas & Fuel 4½%, 1946	80.00

Metal Markets

LONDON, Aug. 24 (AP).—Copper, standard, spot, £35 7s 6d; futures, £35 10s. Electrolytic, spot, £3; futures, £40.

Tin, spot, £213 7s 6d; futures, £213.

Lead, spot, £11 7s 6d; futures, £12 2s 6d.

Zinc, spot and futures, £16 15s.

AT NEW YORK

NEW YORK, Aug. 24 (AP).—Copper, quiet. Electrolytic, spot and futures 9, asked.

Tin, steady; spot and nearby, 44.75; futures, 44.90.

Iron, quiet; unchanged.

Lead, steady; spot, New York, 4.50; East St. Louis, 4.35.

Zinc, barely steady; East St. Louis, spot and futures, 4.80 to 4.85.

Antimony, spot, 6.87.

BAR GOLD AT LONDON

MONTREAL, Aug. 24 (CP).—Price of bar gold in London, today, was $30.21 an ounce in terms of the Canadian dollar, based on the London price of 125s 9d, and the quotation of sterling in Montreal at $4.80 3-8. Yesterday the Canadian equivalent was $29.97.

WHEAT FUTURES DIP FRACTIONS

Absence of Buying Power Results in Prices Falling at Winnipeg

WINNIPEG, Aug. 24 (CP).—Prices sagged in the dying minutes of today's session on Winnipeg grain exchange and the close saw one future resting on the "pegged" price, with losses ranging from 1-2 to 5-8 cents.

Absence of buying power and a little belated selling, which included hedges from elevator companies, proved too much for the market in the last quarter hour. October option closed at the minimum level of 70 1-8, and December at 71 7-8 and May at 77 were only slightly removed from the "peg."

Light hedging sales, a little export business and general rains in Western Canada had a steady effect in the early trade, but support was lacking near the finish. Export sales did not exceed 400,000 bushels, this total including a cargo of 260,000 bushels sold at Vancouver.

Russia contributed 168,000 bushels to the world wheat shipments this week, 80,000 bushels less than Soviet shipments last week. Argentine shipments, however, are expected to total 4,041,000 bushels.

Demand for cash wheat was limited and coarse grains trading was rather dull.

(Jenks, Gwynne & Co.)

	Pr. Cl.	Open	High	Low	Close
Wheat—					
Dec.	72⅛	71⅞	72⅛	71⅞	71⅞
May	77⅛	77⅛	77⅛	77	77
Oct.	70⅝	70⅝	71	70⅛	70⅛
Oats—					
Dec.	39⅝	x26½	40½	38⅝	38⅝
May

NAPOLEON AND UNCLE ELBY - - - - By Clifford McBride

POP *A Waiting Game* By J. Millar Watt

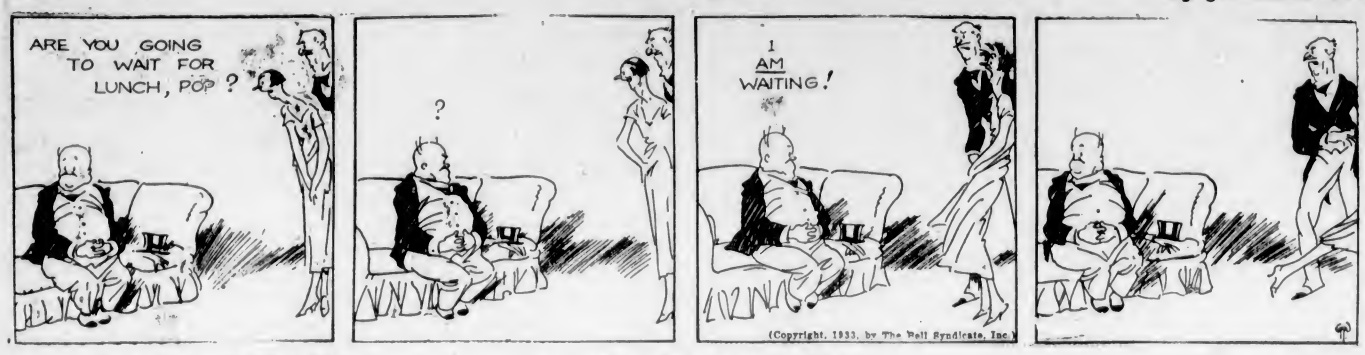

TILLIE THE TOILER *The "Iron" Works for Rosie* By Westover

DIXIE DUGAN *Matter of Hair* By J. P. McEvoy and J. H. Striebel

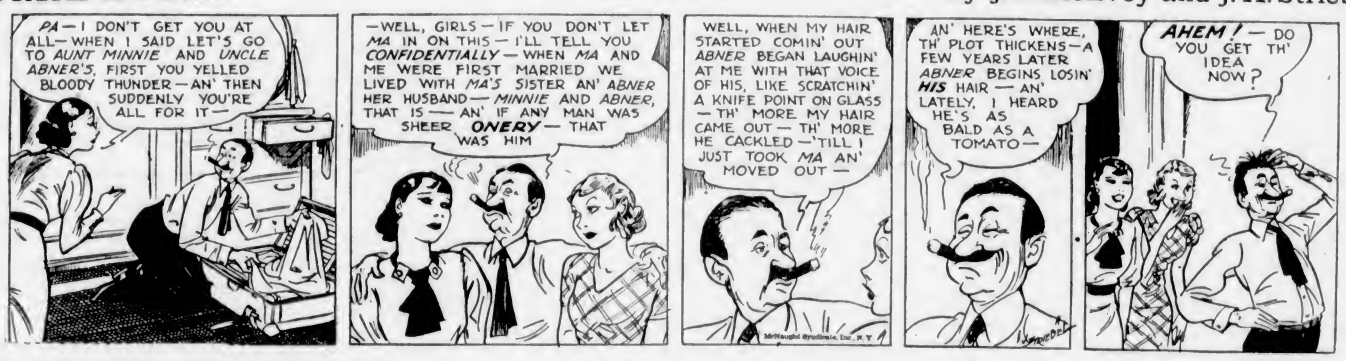

POLLY AND HER PALS *The Ham That Am* By Cliff Sterrett

S'MATTER POP *No Test Today, Thanks!* By C. M. Payne

KRAZY KAT - - - - - - - By Herriman

THE TUTTS - - - By Crawford Young

SUBURBAN HEIGHTS By GLUYAS WILLIAMS

THE DOT CARTOONIST, BY GEORGE BELL

"Dis entarprise catahs to de descriminatin' elite and we want have de best instrumentalists. S'pose yo' all can qualify?" "Man ah can take a puffickly oval note, blow it into mah sax an' it comes out like a string of . . ." (Kindly draw straight lines between the numbers.)

That Body of Yours

By James W. Barton, M.D.

FOOD INFLUENCES HEIGHT AND WEIGHT

I have spoken before of a boys' preparatory school, in existence for over a hundred years, in which it was found necessary to install new beds recently, not because the old beds were worn out, but because they were not long or large enough for the present students. In a number of instances the grandfathers of these boys had occupied the beds, and in even more cases they had been occupied by the fathers.

While this definitely proves that the preparatory school boys of this generation are taller than their their fathers and grandfathers, what about the weight of the present boys as compared with the weight of their fathers and grandfathers

Major M. J. Williamson, London, has used the records of the gymnasium of the Royal Military Academy, which give the physical measurements of all the cadets who have passed through since 1865, to show any change in the last sixty years. For purposes of comparison, the records of sixty cadets were taken from the roll of 1870 and onward as they came.

At the time of leaving, their average age was just under twenty, their average height five feet eight to ten inches, their average weight 142 1-2 pounds. On the other hand, the average height and weight of the entries in August, 1932, was five feet ten inches, and 148 1-2 pounds, although the average age was lower—only 18 1-2 years.

There is no doubt in Major Williamson's mind but that the physical standard of these boys is definitely on the up grade.

What has brought about this great improvement in height and weight?

The improvement has been brought about by common sense, or what might better be called "scientific" feeding. The right amount and quality of food, together with the known value of vitamins now has made feeding humans as practical as feeding animals.

To prove this point there was evidence to show that the weights of cadets of the 1920-1922 period were actually below those of 1910-12 and of 1930-31—that is, ten years before and ten years afterwards.

What caused this drop in 1920-1922?

The drop in weight is explained by the bad feeling in the later years of the war.

Now what applies to these cadets applies to all growing or 'teen-age children. In addition to the usual amount of milk that is always recommended, these children should get meat and eggs, plenty of vegetables, and a little fruit every day.

This diet will insure sufficient calories or heat units and also the necessary vitamins and minerals.

The excited individual entered the crowded room while the meeting was in progress, took a bundle of notes from his pocket and began to speak.

The chairman made repeated efforts to interrupt the speaker, but he refused to be called to order. The oration lasted nearly half an hour, and when the man had resumed his seat the chairman managed to gain a hearing.

"Have you quite finished?" the chairman asked.

"Yes—quite; but I defy you to deny the truth of my statements," the man retorted.

"I have no wish to do so," said the chairman. The gas company, of the management of which you complain, is holding its annual meeting on the next floor. This is a meeting of the Vegetarian Society."

Business and Professional Directory, Want Ads

The Daily Colonist

RATES FOR CLASSIFIED OR WANT ADVERTISEMENTS

One and one-half cents a word each insertion; nine cents a word a week, with a minimum of ten words; cash with order. No advertisement accepted for less than twenty-five cents.

Death and Funeral Notices, $1.50 first insertion; $1.00 for each additional insertion. Marriages, Cards of Thanks and In Memoriam Notices, $1.50 per insertion.

Birth Notices, $1.00 per insertion.

Business or Professional Cards of two lines or under, $2.50 per month. Additional space at $1.25 per line per month.

Advertisers who desire may have replies addressed to a box at The Colonist and forwarded to their private address. A charge of ten cents is made for mailing replies. In this case add three words ("Box.....Colonist") to the count for the number of words.

Out-of-town readers of our advertisements ask advertisers to give address as well as phone numbers, as it is not always possible to communicate through the phone.

Any claim for rebate on account of errors or omissions must be made within thirty days from the date of the same, otherwise the claim will not be allowed.

The Colonist will not be responsible for more than one incorrect insertion of any advertisement ordered for more than one issue.

The Colonist service is available every day from 8 a.m. to 10 p.m., excepting Sunday. Just call Empire 4114.

To insure insertion Classified Ads should reach The Colonist before 10 p.m. on the day previous to publication.

Classified Ads for The Sunday Colonist will be accepted up to 10 p.m. on Saturdays.

CLASSIFICATIONS

Acreage for Rent	83
Acreage for Sale	82
Acreage Wanted	84
Autos for Hire	66
Automobiles	65
Births	1
Bicycles and Motorcycles	40K
Boats and Launches	70
Building Material	40A
Business Directory	71
Business Opportunities	89
Cards of Thanks	4
Church Notices	9
Clothing, Furs, Shoes, Etc.	40B
Coming Events	10
Dancing	25
Deaths	2
Dressmaking	28
Educational	23
Farms for Rent	86
Farms for Sale	85
Farms Wanted	87
Flats and Apartments to Rent	53
Flats and Apartments Wanted	54
For Sale—Miscellaneous	40
Furniture	40D
Fuel	40C
Funeral Directors	6
Furnished Houses for Rent	55A
Furnished Rooms for Rent	49A
Furnished Rooms Wanted	50A
Hairdressers and Beauty Specialists	21A
Halls to Rent	38
Hotels	47
Housekeeping Rooms to Rent	51
Housekeeping Rooms Wanted	52
Houses for Sale	78
In Memoriam	5
Lodges and Societies	33
Lost and Found	20
Machinery	84
Market Specials	35
Marriages	3
Maternity and Convalescent Homes	62
Miscellaneous	37
Money to Loan	31
Monumental Works	8
Music	24
Musical Instruments	40E
Nursery Stock, Plants, Etc.	40H
Personal	21
Professional Directory	72
Property for Sale	80
Property Wanted	81
Poultry and Livestock	63
Radio	40F
Room and Board	47
Room and Board Wanted	48
Situations Wanted—Female	18
Situations Wanted—Male	17
Stoves, Ranges, Furnaces	40L
Summer Resorts	61
Teachers Wanted	15
Timber	30
To Exchange—Real Estate	78
To Rent—Miscellaneous	36
Unfurnished Houses to Rent	55B
Unfurnished Rooms Wanted	50B
Wanted—Female Help	14
Wanted—Male Help	13
Wanted—Miscellaneous	41
Wanted to Borrow	39
Wanted to Rent—Houses, Furnished	57A
Wanted to Rent—Houses, Unfurnished	57B
Will Trade	22
Wanted to Rent—Miscellaneous	39
Wood	71

2 DEATHS

DEASY—On August 23, at 1937 Blanshard Street, William "Pat" John Deasy, in his sixty-sixth year. The deceased was born in New Westminster and had resided in Victoria since 1869. There survive one daughter, Mrs. H. Pascoe, of Vancouver, and one brother, Thomas Deasy, residing in Saanich.

The cortege will leave the Sands Mortuary Monday morning, August 28, at 8:50 o'clock, and at 9 o'clock Mass will be said by Rev. Father Albury at St. Andrew's Cathedral, after which interment will be in Ross Bay Cemetery.

COOK—On Wednesday, August 23, at the Royal Jubilee Hospital, Matilda Cook, relict of the late Rev. Gilbert Cook. The late Mrs. Cook was born in England and had resided here for twenty years. She is survived by four stepdaughters, Ethel, Edith, Sybil and Lillian, and one son, Ernest, all in Saskatchewan; also one sister, Miss Drew, in Gloucester, England.

The funeral will take place this (Friday) afternoon, leaving McCall Bros.' Funeral Home at 2:15 o'clock, and proceed to St. John's Church, where service will be held at 2:30 o'clock, Rev. Canon F. A. P. Chadwick officiating. Interment will be in the Royal Oak Burial Park.

4 CARD OF THANKS

Mrs. J. A. Hill and family wish to express their sincere thanks for the many kindnesses shown them in their hour of trouble.

6 FUNERAL DIRECTORS

Phone G 5512 Day or Night
An Establishment Founded on Service Growing by Reputation
Every Modern Facility New Motor Equipment
S. J. CURRY & SON
Funeral Directors

CARTER'S FUNERAL HOME
Dignified Service Reasonable Charges
1612 Quadra Street Phone Empire 4624

HAYWARD'S B.C. FUNERAL CO., LTD.
Established 1867
734 Broughton Street, Victoria, B.C.
Phones: Empire 3614, Garden 7679
Garden 7682, Empire 4065

McCALL BROTHERS
"The Floral Funeral Home"
Johnson and Vancouver Streets
Phone Garden 2012

THOMSON FUNERAL HOME
1625 Quadra St. Phone G 2812
Lady Attendant

SANDS MORTUARY, LTD.
Distinctive funeral services in our New Mortuary at moderate cost. Experienced Lady Attendant.
Phones E 7511, G 3530 1603 Quadra St.

7 FLOWERS

BALLANTYNE BROS., LIMITED
339 Fort Street Phone G 2421
CUT FLOWERS AND DESIGNS
Wa Telegraph Flowers

BROWN'S VICTORIA NURSERIES. 818 View. Design work executed lowest prices. We grow our flowers. G 6612, G 3521

$1. SPRAY, $2 WREATH, SPECIALISTS Savory-Mae Art Co., 1121 Govt. E 0324

8 MONUMENTAL WORKS

STEWART MONUMENTAL WORKS LTD. Take No. 8 car to works, 1401 May Street. Phone G 3452.

10 COMING EVENTS

A SEA BREEZE; A DAINTY TABLE, a soft lights and a charming partner; a perfect dance floor and the renowned Troubadours Orchestra, with two pianos. Could anything be happier than tonight's dance at the Palais de Danse? Special attractions, dainty Barbara Groves, male impersonator, and the Palaisiens. Phone your reservations. Empire 8043. Admission 50c.

A "BIGGER AND COOLER DANCE," Foresters' Hall, every Saturday, 9-12; $5.00 shoe prize, spot prizes. Gus Michaux Six Tempo Tumblers. 25c.

BARTON'S HEALTH LECTURES Discontinued. Consultations, phone E 2013.

10 COMING EVENTS (Continued)

CEDAR HILL TENNIS CLUB DANCE tonight, August 25, McMorran's, Cordova Bay. Refreshments; 75c couple. All welcome.

C.C.F.—GREAT MASS MEETING, Chamber of Commerce Auditorium, Friday, August 25, 8 p.m. Speaker, J. S. Woodsworth, M.P., national C.C.F. leader. Come early. Everybody welcome.

DANCE AT THE "SHRINE," SATURDAY. Reg Wood's music. Admission 35c.

DANCE — CADBORO BAY PAVILION (cabaret), Wednesdays and Saturdays; Townsend's Orchestra. Private parties every evening.

DANCE, FRIDAY AND SATURDAY EVENINGS, 9 to 12. Pitt's Orchestra. Admission 25c. Crystal Garden.

FLANNEL DANCE, S.L.A.A. HALL, Shawnigan Lake, Saturday, 26th inst., dancing 9 p.m., Jerry Schofield's Orchestra. Admission 35c.

"FLASHES," A MUSICAL REVUE IN AID of the Women's Workroom, Shrine Auditorium, Tuesday, August 29. Reservations G 1091.

HAMSTERLEY LAKESIDE — DANCING every Saturday. 50c, including supper.

McMORRAN'S—THE SEASIDE DANCING Pavilion, every Saturday night at 9. Stan Cross' orchestra. Admission 25c.

OLD TIMES DANCE, ROYAL OAK HALL, August 25, 9 to 1. Scaife's orchestra. 35c.

SCOTCH DANCE, THISTLES, K.P. HALL, Broad Street, Friday, August 25. Evelyn Holt's Orchestra. Refreshments.

THERE'S ANOTHER BIG DANCE AGAIN this Friday, at Stacey's Hall, Sidney; 9 to 1; 25c. We get big crowds.

WHIST DRIVE, W. A. TO CANADIAN Legion, Pro Patria Branch, Friday, 8:30 p.m., 625 Courtney. Prizes, two $5, two $2.50, two $1, and specials. Admission 25c.

13 WANTED—MALE HELP

ARCHITECT REQUIRES PUPIL. APPLY in own handwriting. Box 648, Colonist.

MEN BEING SELECTED TO TRAIN FOR positions in radio and television. Must be qualified. Wonderful opportunities for those selected. For personal interview, apply, giving age, present occupation and telephone number, to Box 631, Colonist.

OWNER OF WORKBOAT REQUIRES working partner with $750. Box 857, Colonist.

SALESMAN REQUIRED TO CALL ON offices and homes with article in steady use. Total investment required, $1.56. Box 9230, Colonist.

WANTED—YOUTH OR MAN FOR FARM. Victoria district. Box 627, Colonist.

WANTED—A SINGLE MAN FOR FARM work. State age, nationality and previous work done. Box 687, Colonist.

WANTED—FOR THREE MONTHS, WITH possibilities of permanent position, young experienced bookkeeper with good knowledge of shorthand and typewriting, male or female. State experience, references and all particulars to Box 658, Colonist. Give phone number.

14 WANTED—FEMALE HELP

WANTED — THOROUGHLY EXPERIenced cook-general; must be able to give good references; wages $20 per month. Box 673, Colonist.

WANTED—MALE OR FEMALE: ONE who can drive motor car and assist in household duties of small family. G 6028.

WANTED FOR FIVE WEEKS—USEFUL help; must be good plain cook. References required. Write Mrs. H. MacKenzie, Maple Bay, Duncan, or phone 203L, Duncan.

17 SITUATIONS WANTED—MALE

AN EXPERT MALE STENOGRAPHER and office man, conversant with secretarial duties, well educated, desires part-time position. Thoroughly experienced in operating Dick mimeograph and accustomed to confidential work. Reply to Box 449, Colonist.

A. J. GREGG — HOUSE WINDOWS cleaned outside, 5c each. G 5023.

HOUSE WINDOWS CLEANED OUTSIDE, 5c; also janitor work. J. Cook. E 9114.

I NEED WORK. ANYTHING IN CARpentry, building repairs, painting. E 6776. At prices you can afford to pay.

KITCHEN MAN, COOK'S HELPER; SATIsfaction certain; reasonable. Bland, 7A Hastings West, Vancouver.

UNEMPLOYED MAN WILL SCYTHE grass, trim hedges, shrubs, etc.; very reasonable charge. G 8474.

URGENTLY NEEDED, CARPENTER work, painting, kalsomining; low charges. E 4270.

WAR VETERAN, POUR DEPENDENTS, first-class mechanic, must have work. Will do anything, accept low wages. Box 568, Colonist.

YOUNG JAPANESE BOY WANTS position, experienced plain cook and housework; sleep in. G 4823.

17A PAINTERS AND DECORATORS

CUT RATE PRICES ON PAPERHANGing and painting. E 1474.

MOSS SCRUBBED OFF ROOF PREvents fire and decay. Archer, G 2323.

PAPERHANGING, PAINTING, KALSOmining; experienced. Phone G 8627.

PAINTING AND PAPERHANGING. LOW prices. Work guaranteed. E 4312.

17B SHINGLING

BROCK ROBERTSON — RESHINGLING, roof repairs. Work guaranteed. E 9644

17C CARPENTERS AND CONTRACTORS

ALTERATIONS, HOUSERAISING, CONcrete work, repairs. O'Regan, G 7842, G 2258

BUNGALOWS ERECTED COMPLETE, ready for stucco. 4 rooms, $100; 5 rooms, $125; carpenter work only. Plans if wanted. Phone E 6543.

CARPENTER WANTS WORK, DAY OR contract. Reasonable. Phone G 6189.

PLUMBING

FOXGORD, THE PLUMBER, IS NOW located at 1809 Gladstone. Phone.

SAANICH PLUMBING AND HEATING—Frank Sutton. Charges reasonable for work of all kinds. Phone G 1402.

18 SITUATIONS WANTED—FEMALE

COOK - GENERAL OR HOUSEKEEPER (Scotch). Phone E 2614, Room 5.

EXPERIENCED COOK-GENERAL DEsires position in good city home. Wages $20 or $25. E 2614 Room 12.

HOUSEKEEPER - COMPANION, CAPable, full charge. Phone G 1641.

INFANT'S NURSE (ENGLISH) REQUIRES post in refined home. Box 691, Colonist.

NURSERY GOVERNESS REQUIRES post in September. Moderate salary. Box 692, Colonist.

QUALIFIED NURSE DESIRES POSITION; can cook; will sleep in. Box 620, Colonist.

YOUNG GIRL, 21, WANTS HOUSEwork; fond of children. Phone G 6423.

21 PERSONAL

AT LILLEY'S—LOCAL CANTALOUPES, none better. Local Strawberries fresh daily. Nectarines and all fruit in season. 1408 Douglas. E 5511.

ALL ABOUT YOURSELF: MME. MOBIUS, expert reader, solves your problems. Typed sketch free today with special 25c reading. Balmoral Hotel, Suite 18.

A TREAT IS ALWAYS IN STORE FOR those who call at the Cream Puff Bakery, 640 Yates Street.

A WORLD-WIDE COLLECTION OF mounted animal heads, birds, skins, guns, antiques, china, glass, books, prints, stamps. Marston Collection, 812 Fort St.

A TURKISH BATH BENEFITS sciatica, lumbago, neuritis. E Van Becker, Metropolitan Bldg., opp. P.O. E 7835.

A TURKISH BATH, WITH SPECIAL treatment, quickly reduces weight. E Van Becker, Metropolitan Bldg., opp. P.O. E 7835.

COTTAGE TEA GARDEN, WESTING Road. Warm and sheltered. Typically English.

CHARM HOUSE — DAINTY LUNCHES, teas; tables for bridge. 853 Fort Street.

DAINTY LUNCHEONS AND TEAS, candies, etc. Spooner's, 755A Yates.

ECZEMA, ITCH, IMPETIGO, ULCERS, piles. Use Geo. Lee's Chinese remedy. 1901 Gov't; David Spencer; Hudson's Bay.

21 PERSONAL (Continued)

A BRILLIANT WRITER SAYS: "SIN IS the falling short." This being the case, it's as bad to poison our own system (with all sorts of concoctions) as to damage our neighbor's. None are blameless, yet aiming high will attain a higher standard and it's the final reading of our score card that counts, so make hay while the sun shines. Aim to build a healthy body and mind. Our course whole wheat bread (free from molasses, sugar or white flour) will greatly assist, as it builds as well as satisfies. Buy our quality foods—they are good. Golden Loaf Bakery, 711 Fort Street.

GEO. BALLAM HAS RETURNED TO Victoria West Barber Shop. All old patronage will be appreciated.

HEALTH CENTRE NURSING HOME, Royal Oak. Border line and nervous cases cared for. Terms reasonable. G 4979.

HAMSTERLEY LAKESIDE NOW OPEN Delicious country meals, afternoon teas, from 30c.

J. P. WRATTEN, TAILOR — ALTERations. 842½ Yates, upstairs. G 4732.

KNIT WITH MONARCH YARNS FROM Fowler's, 734 Yates.

LADY, GENTLEMAN TOURING ISLAND and Mainland have room for two or three companions; share expenses. Box 9775, Colonist.

MIMOSA, EGYPTIAN SEER, IS EXtending her visit for a short time and can be consulted for advice and guidance. Evening appointments, 8 to 10. Charm House, 853 Fort St.

McLEAN'S BAKERY — TWO STORES — 1304 Douglas, 1050 Pandora.

MURRELL'S TAILOR SHOP — ALTERations, remodeling, your goods made up, reasonable. 1115 Blanshard. G 7456.

ONE HUNDRED FRESH ROASTED CHICkens a day. 50c up. Dale's, Fort Street

PAINTING, KALSOMINING, ODD JOBS Phone G 2326.

SILVERPLATING—GUARANTEED QUALity, lowest cost. M. Carmichael, 1023 Port.

TAKE NO CHANCES—

You demand the best for your office or social requirements. You like fine printing—everybody does. The sure way of getting satisfaction is to place your next order with

THE COLONIST
Printing, Lithographing,
Bookbinding, Engraving
1211 Broad Street Phone G 5241

UNCLE TOM'S, CORDOVA BAY, FOR SOFT DRINKS, ice cream and candies.

21A HAIRDRESSERS AND BEAUTY SPECIALISTS

ROOM 303, 1104 DOUGLAS STREET
SPECIAL PRICES IN BEAUTY WORK

Hair Cut	15c
Marcel	20c
Finger Wave, wet	15c
dried	25c
Plain Shampoo, wet	15c
dried	25c

Scalp Treatments, Facial Work, Rinses and Special Shampoo Prices on Application

EVERY MORNING SPECIAL AT MAISON Tyrrell Parlors, 9 till 10, without appointment; marcel or finger wave 50c, with shampoo 75c. Permanent waves, with or without appointment, same prices all day; croquinole $4.00, combination $5.75 and $6.50. Eugene $8.00. 4th Floor, Spencer's.

HAIRDRESSING IN YOUR HOME: EXperienced operator. Empire 7502.

HARPER METHOD BEAUTY CULTURE. Artistic marcelling, finger waving. Oakday Beach Hotel. E 1137, E 4928.

THE HILDA BEAUTY SHOP, WINDSOR and Newport, Oak Bay. E 0722.

$2.25, $3.00, $5.00 PERMANENTS. Spiral croquinole or combination. Yes! Curls, Ltd., La France Hairdressers, 1309 Esquimalt Road. G 7443.

22 WILL TRADE

SUMMER CAMP, CORDOVA BAY—3 rooms, cheap, or will exchange. G 5852.

23 EDUCATIONAL

COACHING IN FRENCH, BY EXPErienced teacher; moderate terms E 2901.

COACHING IN FRENCH, EX-HIGH School teacher. E 5435.

THE ROYAL BUSINESS COLLEGE
"The School That Gets Results"
Autumn Term Begins Tuesday, September 5
REDUCED fees include all necessary textbooks. Highest successes. Individual instruction. Record record results. No failures.
Telephone G 6016 for Information and Prospectus
1006 GOVERNMENT STREET
Principal, E. W. Sayer

SEPTON COLLEGE FOR GIRLS, 965 Foul Bay Road, Oak Bay. All grades to matriculation. Kindergarten class under trained teacher. G 7313.

STANDARD SCHOOL OF STENOGRAPHY (Incorporated), 1101 Mt. Douglas Block, at Oak Bay Junction, re-opens on September 5. Conspicuous success in Dominion and Provincial Civil Service examinations. Miss G. M. Dickson and Miss W. G. Millican, telephone G 1624.

TUITION AT HOME; MATHS A SPEcialty. A. D. Muskett. E 6191.

VICTORIA SCHOOL OF ART, UNION Bldg., reopens September 6. Prospectus on application. G 6161, E 4253.

24 MUSIC

HENRY McCLEARY, A.T.C.L., M.R.S.T., Singing, Pianoforte, School Music. 534 Broughton Street, Phone E 3811.

LOWRIGHT'S—GUITAR, MANDOLIN, banjo school; 1114 Broad; E 4943, E 9092.

SEMPLE STUDIOS, VIOLIN AND PIANO City Studio, E 3811; Oak Bay Studio, G 7785.

31 MONEY TO LOAN

MONEY TO LOAN ON IMPROVED CITY and suburban property, current rate of interest; quick decisions; strictly confidential.
P. R. BROWN & SONS, LIMITED
1112 Broad Street Phone G 7171

MORTGAGE MONEY, 1ST AND 2ND, ON improved city and Oak Bay and close-in Saanich property. Immediate inspection assured. Apply Victoria Homes & Gardens, Ltd., 818 Broughton Street, Victoria.

WE HAVE THE FOLLOWING AMOUNTS for first mortgage: $300, $500, $750, $1,000 and $1,500. Brown Bros., 314 Pemberton Building.

37 MISCELLANEOUS

ALL YOUR TRASH WILL BRING YOU cash, such as rags, bottles, also tools, stoves, furniture or anything else. We call anywhere and pay best prices. Phone G arden 4752.

SAWS, ALL KINDS, FILED, SET, summed, etc. Phone W. Emery, 1567 Gladstone Avenue.

WRINGER ROLLS PUT ON. WAITES Key Shop, 1411 Douglas Street. E 4713.

40 FOR SALE—MISCELLANEOUS

40A BUILDING MATERIALS

CLEAR SPRUCE AND CEDAR. LOW prices Dalsial Box Co. G 1422.

LUMBER FOR EVERY PURPOSE — Large stocks; lowest prices. Wood-grained Gyproc, etc. The Moore-Whittington Lumber Co., Ltd. G 3211 or E 2911.

SIDNEY SPEEDY SERVICE
WHEN PARTICULAR FLOORS ARE needed we recommend our edge grain flooring. There is no extra cost, so why not have the best? We have a complete stock of lumber at our yard on Government Street, and suggest you get our prices before buying.
SIDNEY LUMBER CO., LIMITED
Phone G 2515 2116 Government St

40B CLOTHING, FURS, SHOES, ETC.

LADIES', GENTS' AND CHILDREN'S clothing snaps. Mrs. Jowitt, 821 Fort E 3443.

40D FURNITURE

BEST STOCK OF "BITTER CLASS" used household and office furniture in the city at
WILLOWS, PLOWMAN CO.
705 Johnson St.
The Second-Hand Store That's Different
We require a large quantity of good furniture.
Phone G 4424 When SELLING

To Out-of-Town Subscribers

Out-of-town subscribers who wish to answer advertisements in which only the telephone number of the advertiser is given may mail their replies to The Colonist, and The Colonist will communicate such replies to the advertiser.

40 FOR SALE—MISCELLANEOUS (Continued)

OFFICE FURNITURE AT WILLOWS, Plowman Co., 705 Johnson St., 7 desks, 8 chairs, 2 typewriters, 1 filing cabinet, 3 oak tables. Every article carries our "satisfaction guarantee." Phone G 4424. Fireproof store up from Douglas Street.

TRADE IN YOUR OLD FURNITURE FOR NEW AND UP-TO-DATE
SPECIAL FOR AUGUST
3-PIECE large Chesterfield Suite. Guaranteed construction. Easy terms $85
$79.50 CASH
FIVE FLOORS OF NEW FURNITURE TO CHOOSE FROM
HOME FURNITURE CO.
825 Fort Street E 9921

40E MUSICAL INSTRUMENTS

ALMOST NEW GOURLAY PIANO. Phone E 8537.

FOR SALE—HEINTZMAN PIANO, IN perfect condition, only $225. Also sale of household furniture. Phone E 3564.

GERHARD HEINTZMAN UPRIGHT grand piano, in perfect condition. Bargain, $179. Easy terms. Fletcher Bros

NEW VICTOR RECORD HITS
"Learn to Croon" and "Moonstruck"
From "College Humor"
"Let Me Give My Happiness to You"
and "Three Wishes"
From "The Good Companions"
Come and Get These Today
At the RADIO DEPT.
DAVID SPENCER, LTD.

VERY OLD, EXCEPTIONALLY GOOD violin, with snakewood bow. Apply No. 8, De Cosmos Apts., 1189 Yates, after 6 p.m.

WANTED — FIFTEEN PIANOS; WILL pay cash or trade for new 1933 radio. Hudson's Bay Company, Third Floor.

WEBER PLAYER PIANO, MAHOGANY case, with rolls. Good order. E 5356.

40F RADIO

ELECTRIC RADIOS FOR HIRE BY THE week or month. 581 Johnson St. G 4722

NEW WESTINGHOUSE RADIOS, SUPERtone, tone control, only $40.00; can you beat that? Used electric radios, $15.00, $17.50 and $22.50. Easy payments. Jacob Aronson, 581 Johnson St. G 4722.

RADIOLA "33," PERFECT CONDITION, $19.50. 717 Fort. Phone G 1623.

WE TEST SET AND TUBES FREE. Colpman Radio Service. E 8096.

1933 DICTATOR RADIO, LONG AND short wave. Beautiful walnut cabinet, with doors. Special price $59.50, on terms. Hudson's Bay Company, Third Floor.

40K BICYCLES AND MOTORCYCLES

BICYCLES, $12.50 to $17.50. NEW B.M., $27.50. Expert repairs. Victory Cycle Works, 581 Johnson St. G 4722.

FOR SALE—HARLEY-DAVIDSON "74," $100. Phone G 9411 or E 3097.

1934 HARLEY - DAVIDSONS — THE latest thing in motorcycles. Modern in every detail. Have a demonstration on one of these high-class machines. R. Shanks & Sons, 923 Fort Street.

40L STOVES AND RANGES

FAWCETT RANGE, ENAMEL BACK and door, thermometer, waterfront, steel top, $37.00. Carter's Stove Store, 822 Fort St. E 3511.

TEN REBUILT RANGES, REAL BUYS. B.C. Hardware, 718 Fort St.

40X MISCELLANEOUS

A BIG BARGAIN IN A MULTIGRAPH machine, in first-class condition (produces letters and circulars exactly like typewriting, by ribbon process). The ideal machine for a lodge, club or society desiring to send out its own circular letters and postcards; also for any man or woman desiring to make a little extra money on the side. Price for cash $75.00; machine cost $300.00. Apply Room 22, 840 Fort St., Victoria, B.C.

ALIVE, OH! LOCAL BOATS ARRIVING daily. Quality counts. Asker, 638 Market, 824 Yates. Delivery. Phone G 7101.

A BARREL FOR WINE, $2.50 UP. Fifteen-gallon fermenting tubs, $1.50 up. Wilkinson, Limited.

ATTENTION—MILLWOOD, $3.50 CORD, 4½ cord $2. Pioneer Coal & Wood Co. E 8746.

BABY BUGGY, IN GOOD CONDITION, cheap for cash. E 6388

BARRELS AND KEGS—OAK OR FIR, for wines and all liquids. Phone E 6721. Canadian Western Cooperage Ltd.

BABY BUGGY, WICKER, IN EXCELlent condition, $10.50. 121 Menzies. E 3469.

BUILDINGS BOUGHT FOR WRECKING purposes. Phone E 5171.

DEAF? ACOUSTICON FOR SALE. PERfect order, half price. Colquitz St.

ELECTRIC WASHING MACHINES FOR rent, by the week or month. Phone G 7511.

FOR RENT — VACUUM CLEANER AND electric floor polisher, by the day or week. Phone G 7511.

FIELD GLASSES, PRISMATIC 8X power, $17.50; records, 5c; suit cases, $1.75; microscope, $4.75; reading glasses, 75c; 201A tubes, 50c; 4 used electric radios, $17.50 up; late style spectacles to fit any sight, $2.75, on easy payments. Jacob Aaronson's New and Second Hand Store, 581 Johnson. G 4722.

GARBAGE BURNER, WATER COIL, Franklin heater, stovepipe, kitchen table, wash tub. 1159 Pinkerton. G 3267.

HAMMER SHOTGUNS, ENGLISH MAKE, $5; other used shotguns and rifles, all prices. Victoria Sporting Goods Company.

LADDERS, MADE IN VICTORIA, EXtension and single. Jones, 827 Fort St.

PROTAR DOUBLE CONVERTIBLE LENS, F 4.5, long focus, in compound shutter, like new. No reasonable offer refused. Box 8029, Colonist.

PAINT PER GALLON, $2.50; SHINGLE stain, 95c per gallon and up. E 4639.

SINGER SEWING MACHINE FOR SALE or trade. Phone Colquitz 19 R.

TENNIS RACQUETS REDUCED. WE can save you money on Bentley & Dunlop racquets. Robinson's, 1220 Broad Street, opposite Colonist.

16-GAUGE HAMMERLESS SHOTGUN, $20. 12-gauge, $18. Victoria Sporting Goods Company.

Estd. 1908 Oldest Adv. Agency in B.C.
"Advertising is to business as steam is to machinery"
MIMEOGRAPHING! MULTIGRAPHING! NEWSPAPER AND MAIL ADVERTISING! MAILING LISTS! ADDRESSING!
We write and mail letters, price lists and postcards that "tell and sell." Special prices for retail stores' weekly or monthly lists and newspaper advertising. Up-island stores can have this work done and delivered within 24 hours. When in a hurry for copies of Notices of Meeting, Legal Documents, Mining Reports, Lists of Creditors and Debtors, Balance Sheets, Price Lists, Ruled Forms for factory or office use, call on us or phone E 2713. Clubs, Lodges, Churches, etc., should get our prices.
NEWTON ADVERTISING AGENCY
Mail and Newspaper Advertising, Multigraph and Mimeograph Circular Letters and Postcards. Addressing. Mailing. Mail Advertising Planned, Printed and Mailed.
Suite 22, Winch Building, 640 Fort Street. Phone Empire 2713.

40 FOR SALE—MISCELLANEOUS (Continued)

TWO GOOD TAYLOR SAFES. BARGAINS $50 and $75. B.C. Hardware, 718 Fort.

We Make Our Printing Say
"HELLO"
Cordially, Interestingly, Attractively
We make our type talk with ready attention and convincing salesmanship.
We plan your Printing requirements with intelligence and economy.
THE COLONIST
"The Best in Printing"
1211 Broad Street Phone G 5241

41 WANTED—MISCELLANEOUS

ARONSON PAYS MORE FOR DIAmonds, old gold. 581 Johnson. G 4722.

A REPUTATION FOR PAYING HIGHest prices for rags, bottles, tools, stoves, furniture, or anything you wish to dispose of. We call anywhere, any time. G 4752

BOOKS WANTED FOR CASH. ANY quantity. Book-Nook, 738 Fort. E 2011.

CARPENTER WANTS HOUSE OR BUILDing to wreck. Phone G 7068.

GOLD! REAL LIVE CASH FOR YOUR old gold and silver. Spurrier, 612 View.

MINIATURE BILLIARD TABLE. BOX 813, Colonist.

DO YOU NEED MONEY?
OLD SCRAP GOLD means cash in hand. We pay the highest prices for watches, rings, chains, dental gold, etc. No amount too small. If unable to come in, phone E 7915 and our representative will call.
VICTORIA MFG. JEWELER
218 Seyward Bldg.

PHONE GARDEN 4752—WE PAY BEST prices for bottles, rags, tools, stoves, furniture or anything else you wish to dispose of. We call anywhere, any time. Try us.

SPOT CASH FOR FURNITURE, CLOTHing, tools and junk. Best prices given. Phone G 6913, evenings E 8559.

TARPAULIN, LARGE ENOUGH TO cover car. Phone E 7972.

WANTED — PAINTED CHIFFONIER. Must be cheap. Phone E 8349.

WANTED — UPRIGHT PIANO. STATE make and lowest price to Box 684, Colonist.

WANTED IMMEDIATELY FOR CASH, or will sell on commission — Old jewelry, Georgian silver, china, glass, etc. Phone E 0842. L. Lewis Bailey, 921 Fort.

WANTED—SET OF FIRST YEAR HIGH School books for general course with French. Box 299, Colonist.

WANTED — SECOND - HAND HORSEdrawn metal roller, in good condition, preferably in two sections. Phone G 8403.

WANTED—BICYCLES AND PARTS, ANY condition. Will call anywhere. 581 Johnson Street. G 4722.

WE BUY FURNITURE, STOVES, HEATers, etc. Cash promptly attended to. Star Furniture Mart, 736 Fort. E 5343.

42 HOTELS

WILSON HOTEL—ROOMS, 50C UP. Suites, furnished and unfurnished. Reasonable, central, clean. 846 Yates.

47 ROOM AND BOARD

ATTRACTIVE OFFER — EXCLUSIVE home, every comfort, good cuisine, garage. $30.00 monthly. Fairfield E 0298.

ARE YOU LOOKING FOR A COMFORTable home? 710 Linden, near Rockland.

"BERDEEN," 941 McCLURE—REASONable Summer rates. Phone G 0111.

A HOME FOR TOURISTS: REASONable. The Grove, 966 Bank. E 5653.

BRIGHT ROOM, PRIVATE HOME, board optional; close in; garage. G 4020.

BEAUTIFUL HOME FOR ELDERLY people; home comforts. E 9745.

BRIGHT, LARGE BED-SITTING-ROOM, fully furnished; close in. Board, if desired. Reasonable rent. Phone E 6428

"CRAIGMYLE" — PAYING GUESTS, moderate. 1037 Craigdarroch. G 0031.

CONVENIENT LOCATION FOR HIGH and public school students. E 5853.

COMFORTABLE ROOM WITH GOOD board. Home comforts, close in. G 3470.

COMFORTABLE FRONT BEDROOM; also single room; close in. 428 Vancouver Street. Phone G 7368.

CHERRY BANK PRIVATE HOTEL — Rates $3.00 daily; $12.50 weekly; $40.00 monthly and up, including all meals and afternoon tea. Half acre gardens. Spacious lounges. Sunny rooms. Five minutes from centre city. Bunny location and fine views 818 Quadra. G 0188.

FIRST-CLASS ROOM, BOARD; CLOSE to links, sea, car. Good locality. Home cooking. Reasonable. E 3269.

GOOD BOARD AND ROOM IN COMfortable private home, Fairfield district. Phone E 0098.

ILLAHIE (A HOME), NEAR THE PARK, and 15 minutes from town: bright, modern, 940 Fairfield Road. Phone E 3631.

OAK BAY, NEAR BEACHES AND CARS: $35.00 up. Mrs. Woods, 1424 St. Patrick. E 4722.

PRIVATE BOARD-RESIDENCE, TRANsient or permanent; moderate rates. 818 Cook

ROOM AND BOARD IN COMFORTABLE home. Rates reasonable. E 8964.

ROOM AND BOARD IN NEIGHBORhood Normal School and Jubilee Hospital; quiet home; no children. Phone E 1448.

SUPERIOR HOME. TWO BUSINESS ladies; large room. $25 month. E 4937

THE OAKS," 1146 ROCKLAND AVE.—rates $30, $35 monthly. E 0443.

48 ROOM AND BOARD WANTED

YOUNG MAN REQUIRES ROOM AND board, reasonable, close in. Box 833, Colonist.

49 ROOMS TO RENT

49A FURNISHED

ALBANY HOTEL, 1021 GOVERNMENT. Rooms, $2.00 week up; h. and c. water.

A HOME, CENTRALLY LOCATED, REAsonable monthly, transient rates; h. and c. water. Yale Rooms, 711 Johnson.

FOUR ROOMS AND BATH. VACANT September. Cheap to good tenant. G 4631.

THE HOTEL DOUGLAS
IS OFFERING EXTREMELY LOW RATES for transient and permanent guests. Inspection invited.
VICTORIA'S FAMILY HOTEL
Rates $1 and Up
HOTEL CECIL
Blanchard at Johnson

$8.00, $9.00, $10.00, ACCORDING TO requirements. Phone E 8192, after 5 p.m.

51 HOUSEKEEPING ROOMS TO RENT

51A FURNISHED

AT 733 VIEW—HOUSEKEEPING ROOMS, half block from Spencer's. G 5989

ATTRACTIVE HOUSEKEEPING ROOMS, all conveniences. 441 Vancouver. E 9587.

ATTRACTIVE HOUSEKEEPING ROOMS, all conveniences. 441 Vancouver. E 9587.

APARTMENT, 2 OR 3 LARGE ROOMS, every convenience, balcony, good view, reasonable. 241 Belleville St. Phone E 5385.

AT 712 VANCOUVER STREET—NICE rooms, fully equipped; reasonable. G 2066.

AT 1222 YATES—FURNISHED ROOMS Heat, light, gas, water, $2.50 up.

A CLEAN, FURNISHED HOUSEKEEPING room, $12 a month. Phone E 2848.

A PLEASANT BED - SITTING - ROOM with small kitchenette. 1014 Richardson St.

BED-SITTING ROOM, KITCHENETTE, furnace, $2.75 week; $10 month. E 3469.

CLEAN, COMFORTABLE HOUSEKEEPing rooms, with kitchenette. 1124 Fort. HOTEL, 710 FORT. G 7188.

COSY FOUR AND TWO-ROOM SUITES, housekeeping rooms, bedrooms. RITZ

COSY HOUSEKEEPING ROOMS, CLOSE in. 834 Courtney. $2.50 up. E 8705.

FURNISHED AND UNFURNISHED housekeeping rooms, with open fireplace and private bath. Ideal situation, block from car. Empire 8313.

51 HOUSEKEEPING ROOMS TO RENT (Continued)

HOUSEKEEPING ROOMS, 1145 ROCKland. Very reasonable. E 9112.

IN QUIET PRIVATE HOME — WARM, comfortable light housekeeping room. No family. Suitable for professional man. Box 623, Colonist.

LADY BACHELOR ROOM, BATH, KITchen, etc. Lovely location. Separate entrance. 1505 Elford. E 0460.

A Mart for Busy Readers—Property for Sale or Trade

69 BUSINESS OPPORTUNITIES (Continued)

WANTED—BUSINESS SUITABLE FOR man and wife, up to $1,500, in or near Victoria. Box 610, Colonist.

$850 — NORTH SAANICH WATERfront lot with small cottage and garage. Sparling, Estate Agent, Sidney Tel. 102Y.

70 BOATS AND ENGINES

BEAUTIFUL CABIN RUNABOUT, 20 FT. by 6 ft. Sacrifice, leaving city. E 1554.

BOAT LUMBER, CEDAR, SPRUCE AND oak stock, low prices. Spruce oar, $1.25 per pair, shaped. DALZIEL, G 1422.

FOR SALE—26-FT. LAUNCH, FULLY equipped for trolling. Apply 313 Belleville.

LIGHT REINFORCED V AND FLATbottom boats. Jones, 237 Fort.

LAUNCH, 32 FT., 21-H.P., FITTED FOR seal; all accommodation; $750. Apply Box 636, Colonist.

WANTED — SMALL, LIGHT, CLINKERbuilt rowboat, reasonably priced for cash. Box 548, Colonist.

26-FT. CABIN LAUNCH, PRACTICALLY new marine engine, or trade with cash for larger boat, must be A1 condition. Particulars, Box 645, Colonist.

71 BUSINESS DIRECTORY

BUILDERS AND CONTRACTORS

ANYTHING IN BUILDING OR REPAIRS. Roofing a specialty. E 4[illegible]. T. Thirkell.

HOUSES, REPAIRS, ALTERATIONS. John Mildon builder. E 5536.

RELIABLE CONSTRUCTION. QUOTE rock-bottom prices. Concrete from $7.00 cubic yard, 5 to 1 mix. Sectional chimneys, 50c foot. Cement work, any color or design. Sand, $3.00 two yards, delivered. Phone E 5340.

W. T. WALKER, BUILDER, CONTRACtor. Estimates free. Cadboro P.O. G 2742.

DYEING AND CLEANING

CITY DYE WORKS — GEO. McCANN, proprietor, 844 Fort St. Phone G 1621.

TOGO CLEANERS—ALTERATIONS, REpairs. 756 Yates, next to Library. G 6922.

EMBOSSED STATIONERY

PRIVATE STATIONERY EMBOSSED IN any design or color. The Colonist Commercial Printing Dept., Garden 5241.

FLOOR SURFACING

V.I. HARDWOOD FLOOR CO., 707 Johnson; raduced prices. G 7314.

WESTERN FLOOR, 454 GORGE ROAD. Old or new floors. E 8915.

INSURANCE

FIRE, AUTO, INSURANCE — SEE LEE. Fraser & Co., Ltd., 1222 Broad St.

LITHOGRAPHING

LITHOGRAPHING — LITHOGRAPHING, engraving and embossing. Nothing too large and nothing too small. Your stationery is your advance agent. The Colonist Printing & Publishing Co., Ltd.

PUBLIC STENOGRAPHERS

ETHEL SEYMOUR, 207 CAMPBELL Building, Douglas Street. Phone Garden 2525. Authors' manuscripts, law and general. Strictly confidential.

PATENT ATTORNEYS

T. L. BOYDEN, M.I.E.E., UNION BLDG., Lonest established pat. atty. in B.C.

RAZOR BLADES

TWO AND TWO ONLY MAKE FOUR, but five Myatt's make fifty good shaves.

WOOD TURNING NOVELTIES

HUTCHINSON'S NOVELTY WORKS, 843 Colville Road, are manufacturing a number of new novelty toys. Santa will distribute the same to all good children at Christmas time. E 0936.

WOOD

ABSOLUTELY NO. 1 DRY CORDWOOD, $4.50 cord; old growth Douglas fir, 4-ft., easy splitting; 1½-cord loads. White labor only. Sawn, 75c. E 2229.

ALL BEST, AND BIG LOAD, CEDAR, $1.50. Dryland, $4.25 cord. E 6722.

CORDWOOD SAWN FOR $5.50 CORD. Prompt work. Phone E 3565.

COLWOOD FIR WOOD, 12 IN., 2 FT., 4 ft., $3.50 per cord. W. L. Morgan Fuel Co., Ltd. Phone E 1161.

DRYLAND MILLWOOD, $3.75; 2 CORDS, $7.00; bone-dry, $5.00. E 3344.

DRYLAND WOOD, $4 CD., 5 CORDS $19; bone dry inside blk., $6. G 7515.

WOOD! WOOD! WOOD!

A1 CORDWOOD OUR SPECIALTY

4-Ft. Lenatha, Only $4.25 Cord

Millwood, Stove Lengths, $3.50 Cord

PRICE & CO.

Phone G 2355

$3.50 CORD—DRYLAND FIR WOOD. Dry cordwood, $3.50. Special two weeks. E 5249.

$3.50 CORD—BEST WOOD IN TOWN. Shawnigan, Malahat Dryland Wood Co., inside city. Phone, day or night, G 6413.

$3.75 CORD, TWO CORDS $7.00: Kapoor millwood, no salt. G 3134.

$3.50 PER CORD, FAMOUS SIDNEY wood. Rodger Wood Co., Alpha Street, G 2214.

72 PROFESSIONAL DIRECTORY

CHIROPRACTOR

JOHN M. STURDY, DOCTOR OF CHIROpractic, 206 Union Bldg. Hours 9-1 and 2-6 or by appointment. E 5024 or G 6111.

HEALING

METAPHYSICAL HEALING. MRS Killen, Strathcona Hotel, 10 to 5, exceptina Saturdays.

MASSAGE

MEDICAL, SURGICAL, SWEDISH MASseur; 25 years' experience. H. Doe, Walton. Hours, 1 p.m.-9 p.m., and by appointment. Crystal Garden. E 2522. Residence phone E 5914.

76 EXCHANGE—REAL ESTATE

EXCHANGE FOR WATERFRONT RESIdence nearer Victoria: attractive business, store, gas station, four-roomed modern house, waterfront at Deep Cove. Chance to live in nice district with income. Value $4,000. Box 458, Colonist.

MY EQUITY, 8-SUITE APARTMENT, complete, $2,500. What have you? Box 86, Colonist.

OWNERS AND AGENTS—WANT WATERfront residence, several acres, 5 to 25 miles out. Exchange clear, modern S. California property and possibly little cash. Box 672, Colonist.

PROPERTY AND BUSINESS SHOWING good revenue from rentals and sales, for a home and some cash.

CLEAR TITLE TO SMALL STORE AND ROOMS, on good corner, for equity in house.

R. MORTON

120 Pemberton Bldg. E 6932

SUMMERLAND FRUIT RANCH, BEARline. House, barns. Clear title. Value $6,000. Exchange for property in or near Victoria. What have you? Box 618, Colonist.

WANTED TO EXCHANGE — CLEAR title house and three lots at sacrifice price of $1,600 as first payment on improved quarter section of land, near Edmonton, Alberta. W. J. Gilliland & Co., 1203 Broad St. Phone G 5741.

WANTED TO EXCHANGE—SAANICH bungalow, six rooms, ¾ acre nice grounds, fruit trees; for Fairfield, equal value. What have you? Phone G 7241. George Randall.

SEMI-BUNGALOW, HOUSE LARGER than now required. Eight rooms, furnace and three fireplaces. Lot about 190 feet deep, 50-foot frontage, trees, and small fruits. Will exchange for smaller house in Esquimalt or elsewhere. Box 8713, Colonist.

30 ACRES, LANGFORD. GOOD chicken farm or fox farm. Would sell part or all, or exchange. E 5995.

78 HOUSES FOR SALE

FAIRFIELD DISTRICT SPECIAL

Why Pay Rent or Build?

A VERY ATTRACTIVE FIVE-ROOMED BUNGALOW, reception and dining-room combined, kitchen and three bedrooms, open fireplace, three-piece bathroom. Very high basement. Room for garage. Hot-air furnace. Immediate possession. Price (reasonable terms), only $1550

H. G. DALBY & CO., LTD.

634 View Street, Opposite Spencer's

A WONDERFUL BARGAIN—SIX-ROOM house, within ten minutes' walk of City Hall. All in first-class condition. Newly painted and shingled. Three-piece bathroom. To be given away for the sum of $900. Taxes $75. Phone E 7013. This is an excellent sacrifice.

FIRST-CLASS INVESTMENT FOR SOMEONE

BUNGALOW OF FOUR ROOMS, IN good rental district, consists of living-room, two bedrooms, kitchen and three-piece bathroom. Within walking distance. Taxes $68.00.

Offered for a Short Time at Only

$1600

ALFRED CARMICHAEL & CO., LTD.

Garden 7341 1210 Broad St.

BUYER'S OPPORTUNITY — STUCCO bungalow, fully modern; 5 rooms; good sea view, close to bathing beach and street car. Reduced to $2,700. Owner leaving city. Robert Grubb & Company, 312 Bayward Building.

THE DOMINANT ESSENTIALS IN LOCATING, whether you require a MODEST COTTAGE or a mansion, are CONSTRUCTION, LOCATION and PRICE. Does this synchronize with your requirements?

ESPECIALLY ATTRACTIVE 5 ROOMS, hot-water heating, hardwood floors, tiled fittings. Commanding position in high-class residential district. City conveniences. Low taxes. Price $3,500.

MARA, JONES & CO., LTD.

1212 Broad St. Phone E 2622

FINE FAMILY HOME, EIGHT ROOMS; or would make good duplex; close in. $3,250. Owner, A. Middleton. E 5995.

FOR RENT OR SALE BY OWNER—SIXroom sunny bungalow, first-class condition, Fairfield; high ground; sea view. Beautiful spacious living-room artistically decorated, open fire, cabinet kitchen, bright attractive bedrooms. E 2067.

HOUSES BUILT ON INSTALLMENT plan. D. H. Sale, Contractor, Fort and Stadacona.

FOR THE BARGAIN HUNTER

NEW FIVE-ROOM STUCCO BUNGALOW; high situation near the Uplands; has oak floors, tile sink, built-in bath with shower; full basement; separate garage; nice grounds and walks. Owner leaving Victoria and will sacrifice. Price $3,750, which includes furnishings, complete with electric range, Chesterfield suite, etc. Nothing more to buy.

P. R. BROWN & SONS, LTD.

1112 Broad Street Phone G 7171

NICELY FURNISHED HOUSE FOR sale, price $2,900. G 3075.

NEW HOMES FOR SALE. TERMS ARranged. R. A. Green, G 2657, G 7614.

OWNER OF FIVE-ROOM, NEARLY NEW, Oak Bay stucco bungalow, makes any responsible HOME RENTER an exceptional offer. This home is well located, well built, has an extra large living-room with oak floor, complete with tubs, furnace and garage. Low taxes. Price reduced to $3,200; on terms $200 cash, balance as rent. AN UNUSUAL CHANCE TO OWN A HOME FROM RENT.

ANOTHER, DUPLEX HOME, CLOSE TO street car, two baths, furnace, garage. On straight monthly payment. Price of $25.00. ..... $1950

ROSEVEAR & GORDON, LTD.

Phone G 6041 110 Union Bldg

SELL HOUSE QUICK, WITH BASEMENT whitewashed. Phone Fred Archer, G 2328.

SIX-ROOMED BUNGALOW, NEW, HOT water heated, oak floor, tile bathroom; 75-ft. lot. In choice location, near the Uplands gates. Reduced to $3,250 for quick sale. Owner, A. Middleton. Phone E 5995.

STUCCO HOUSE, BUILT 1926, 5 ACRES, nice beach, near Cowichan Bay; price $2,000. Apply Mr. Barter, Cherry Point.

$250 CASH

(Balance Arranged)

SIX-ROOM OAK BAY BUNGALOW

STUCCO design and modern in every particular. Nice garden back and front, also spacious front and rear porches. Full cement basement with garage space. Three-piece bathroom, with shower.

PRICE

$4220

Apply 22 Winch Bldg. (next to Times Bldg.)

$100 CASH, BALANCE AS RENT, YOU can buy 5-room modern bungalow, nice large rooms, full cement basement, furnace, 2 large lots. Low taxes. Balance $20 per month, including interest. Total price $2,450 ..... $1050

There are no extra charges to this, and if you are paying rent you cannot afford to miss this.

GEORGE RANDALL

1203 Douglas Phone G 7241

SEA VIEW—FRUIT TREES

and a most comfortable and commodious bungalow six rooms (all large), with two fireplaces, cement-floored basement, furnace and garage; looking out over a half-acre garden towards the Strait and snow-clad Olympics. The house is convenient to car and school, with all city conveniences, including gas. Just across the road is a fine sandy beach. The garden contains many well-established fruit, shade and ornamental trees; also small fruit, flowering shrubs and perennials, and a small rockery with bird pools. Price $4,500, on easy terms. Make a date to see it.

THE ROYAL TRUST COMPANY

Real Estate Dept.

1202 Government St. E 4126

$1000—FIVE-ROOMED BUNGALOW, in first-class shape. Large lot, fruit trees. Garage. Saanich taxes.

$800—RIDGE ROAD. Six rooms, new plumbing. House in first-class condition. Small cash payment.

$950—ON TERMS. David Street, five-roomed bungalow, in splendid condition. Taxes $20.00. Consider cash offer.

$1700—GORGE ROAD. Seven rooms, splendid condition; hot-water heat. Nice garden, shrubs and fruit trees.

$1750—VICTOR STREET, close to High School. Four rooms, three-piece bathroom. Garage. Fruit trees. Very easy terms on all the above.

$1500—VERY NICELY DECORATED five-roomed semi-bungalow; furnace. Garage. Saanich taxes. Less for all cash.

BISHOP & WORTHINGTON, LTD.

576 Yates Street Phone E 3241

$600—FULL PRICE—THREE-ROOM bungalow, with bathroom, half block from street cars. Taxes $25. A real bargain.

FULLY FURNISHED SIX-ROOM HOUSE, divided into two self-contained suites. Rent one, occupy the other and cut expenses. Sacrifice price $1,600, on terms.

$1500 TERMS—FOUR-ROOM BUNGAlow, fully modern. Cement basement, hot water heat. All in A1 condition. Very fine lawn and garden. Secluded Saanich location.

$4200—EXCEPTIONALLY FINE OAK Bay bungalow of six rooms, on one floor, in perfect condition. South of Oak Bay Avenue. This is a beautiful home and we will be glad to give full details upon request.

W. J. GILLILAND & CO.

1203 Broad Street Phone G 5741

$900—EASY TERMS. FIVE-ROOMED cottage, basement, City water, electric light. Saanich taxes.

$1100 — TERMS. Neat six-roomed house, cement basement, furnace. Garage. Nice lot, fruit trees. Close in. A wonderful bargain.

INDEPENDENT INSURANCE AGENCIES, LIMITED

574 Yates St. Phone G 1851

$950 — FOR QUICK SALE, FAMILY home, seven rooms. Newly painted, inside and out. Good roof. Clear title. Phone G 7287

Double Service in Want Ads

You can telephone your answers as well as your classified advertisements to The Colonist. Readers are often interested in Want Advertisements that do not carry the names or addresses of advertisers, but a Colonist box number. For the accommodation of those readers who find it inconvenient to write an answer, and to serve the advertiser better, we will take replies to Box Numbers over the telephone.

The Colonist service is available from 8 a.m. to 10 p.m., excepting Sundays. Phone Empire 4114.

78 HOUSES FOR SALE (Continued)

ESTABLISHED 1863

"There can be no safer investment than real estate bought at today's low prices." —Retired Banker.

SAANICH BUYS

$1800 ON TERMS IS THE LOW price for a cosy four-room bungalow; three-piece bathroom; space in attic for two more rooms; cement basement, garage, brooder house, poultry house; large and small fruits. Situated close in, fairly near bus service.

$2350 FOR LARGE FOUR-ROOM cottage and bathroom, no basement; living-room with fireplace; two large bedrooms. TWO ACRES of good land, fine vegetable garden. $650 cash handles balance monthly.

N. QUADRA, OFF COOK, high ground, large six-room bungalow, four down and two up; spacious living-room with fireplace; cement basement, furnace. About quarter-acre lot, nice oaks. Good outlook. Low price $2250

GORDON HEAD—Nice five-room stucco dwelling, three-piece bathroom. One and one-half acres of improved land, fruit trees. Price $1875

SMITH'S HILL RESERVOIR DISTRICT, very substantial house of seven rooms, oak floors in main rooms; new roof. Taxes $71.00. A good buy at $2700

LAND WANTED IN SAANICH, up to five acres. Not particular about the house but must have a family orchard.

$750 BUYS LARGE GARDEN LOT, close in, Fairfield; with a two-roomed cottage; also a four-roomed bungalow, not yet completed. City conveniences. Taxes 19.00 per annum. A bargain for someone.

THE B.C. LAND & INVESTMENT AGENCY, LTD.

922 Government Street Phone G 4115

ATTENTION, MR. CONTRACTOR!

Here's a chance to fix up an old property and make it a real revenue-producer

BRICK TERRACE

COR. SUPERIOR AND OSWEGO STREETS

Comprising six self-contained houses of six rooms and 3-piece bathroom each. Land 120 ft. x 120 ft.

This property readily lends itself to remodelling and modernizing at a surprisingly low cost, and would always be a good renter and satisfactory investment.

OR

A handy man could live in one house and work on the others in spare time. Several are at present rented.

TO CLOSE AN ESTATE

We are open to receive any offers

This is worth investigating

SWINERTON & MUSGRAVE, LIMITED

620 Broughton Street

-ROOMED HOUSE, GARAGE, CHICKEN house. On boulevarded street. Taxes $60.00 year. Ten minutes' walk from town. Pay as rent $30.00 a month, including interest. Full price $1,200, less for cash. Box 663, Colonist.

80 PROPERTY FOR SALE

COUNTRY HOUSE, IN SAANICH

Ten Miles Out on Main Road

FIVE-ROOM bungalow, with basement. Acre of choice land in garden, ornamental as well as plenty of fruit trees. Circumstances compel sale. Price of $1,050. Less for all cash.

JOHN GREENWOOD

Bank of Toronto Bldg.

1405 Douglas Street

FIVE ACRES—EIGHT MILES OUT

$1278

BARGAIN PRICE—ON TERMS

FIVE ACRES—Practically all cleared and cultivated, assorted fruit orchard; three-room cottage, needs a little fixing up; stable, chicken house, garage, well, etc. The land is very productive and all the whole thing needs is attention, which would make this into a very nice property. Well situated, and terms can be arranged.

P. R. BROWN & SONS, LTD.

1112 Broad Street Phone G 7171

COWICHAN BAY WATERFRONT

REDUCED from $5,000 to $3,000 in the last year. Three hundred yards of waterfront. Well-built and well-finished house, on five acres of land. THIS IS A SNAP. PRICE

$3000

CROSS & CO.

Victoria, B.C.

Belmont House Opposite P.O.

SOME REMARKABLY GOOD OFFERINGS in residential and agricultural property in the Cowichan District for sale.

SUMMER COTTAGES to rent at Cowichan Bay and Mill Bay.

C. WALLICH

Real Estate and Insurance Agent

Cowichan Station, E. & N. Railway

SOOKE PROPERTY FOR SALE, 1 1-2 acres, improved and fenced, on Maple Avenue, corner on main road or highway. Also residential sites and acreage near Sooke Harbor and P.O. Light and water. Apply E. I. Noury, Sooke, V.I.

WATERFRONT, NORTH SAANICH PENinsula, one lot to five acres, at bargain prices. Write or phone, S. Roberts, Sidney, B.C.

$350 FOR QUICK SALE—LOT, ALL cleared, with garden; 12 x 16 shack; electric light; good boat and radio included. Brentwood. Apply Owner, P.O. Box 352, Victoria.

80A BUSINESS PROPERTY

CHOICE BUSINESS LOT, JUST OFF Douglas Street, $1,700, or what offers? Must sell. Particulars, Box 679, Colonist.

80B CITY PROPERTY

FOR SALE—WATERFRONT LOT FOR $1,000 or near offer, city harbor. 717 Caledonia Street.

82 ACREAGE FOR SALE

CLAYOQUOT SOUND WATERFRONT: millions of feet virgin growth cedar; sale or exchange; consider chicken ranch or waterfront near Victoria. Sharp, R.R. 2, Victoria.

FOUR ACRES OF THE FINEST LAND, with a lovely site for a home, for quick sale, $850. Sparling, Sidney.

84 ACREAGE WANTED

SMALL ACREAGE FOR SEED GROWING. Must have small house. Box 609, Colonist.

85 FARMS FOR SALE

FOR SALE—69 ACRES, 30 ACRES CLEAR and lot of standing timber, with assorted fruit trees. Modern six-room house, garage, barn. City water and creek runs through property. Team of horses, cows, chickens, turkeys, 18 tons hay, all farm implements. Sacrifice price. Clarke Garage, 931 View Street.

"Marjorie is very clever."

"She only makes people think she is."

"Well, isn't that clever?"

REGISTRATION OF SAANICH HIGH SCHOOL STUDENTS

NOTICE

All High School students who are going to attend school for the next term, starting September 5, must comply with the necessary registration requirements before attending school. The School Board Office at Royal Oak will be open for the receipt of fees payable by students subject to same, starting Monday, August 28. The principals of the Mount View, Mount Douglas and Mount Newton High Schools will be in their respective offices at their schools from 2 to 5 in the afternoons of August 24 and 25, for the purpose of arranging for the sale or exchange of textbooks by pupils in all grades. The principals will also be in their respective offices on August 28, 29 and 30, from 2 to 5, for registration purposes.

R. BRYDON,

Secretary.

TENDERS FOR POLES

Sealed tenders will be received by the undersigned for the supplying of

200 30-FOOT CEDAR POLES

Particulars and specifications may be obtained at

742 Pembroke Street, Victoria, B.C.

B.C. TELEPHONE CO., LTD.

August, 23, 1933.

POUND SALE

I will sell by Public Auction at the Municipal Pound, Glanford Avenue, Saanich, B.C., on September 2, 1933, at 11 o'clock forenoon, if not redeemed before that date and all charges paid, two male goats.

ALLAN RANKIN,

Poundkeeper.

We Have the Money

To build you a frame or stucco bungalow in Oak Bay, to be built to your own design. On terms like rent.

SAANICH BARGAIN, 48 acres; 10 cleared. Good spring. Ten miles. Only $2100

On terms to suit.

ARTHUR E. HAYNES, LTD.

Fire and Auto Insurance, Collections

735 FORT STREET

Office E 3823 Night G 2966

These Are Genuine Offers

$1,000—HILLSIDE DISTRICT — Semi-bungalow of 5 rooms. Cement basement. Good garden lot, etc. Taxes about $50. Wonderful value at this price. JUST WANTS A LITTLE REDECORATING.

$1,300—NEAR GORGE WATERS—High location, 4-roomed cottage and two large lots laid out in lawns, flowers and fruit trees. Garage and chicken house. Owner leaving for England and solicits offers.

$1,500—OAKLANDS—FERNWOOD DISTRICT — Attractive 5-roomed bungalow, with one or three lots, as desired. Newly redecorated and put into perfect condition. Was listed at $2,000 by late owner, whose estate is now being wound up, hence the sacrifice.

$1,900—HIGH PART GORGE—Near the park. A really comfortable bungalow of four good-sized rooms. Open fireplace. Bathroom. Two splendid lots, well stocked with flowers, shrubs and young fruit trees. Garage and chicken house. A very attractive looking and well-built home. One block from bus and water.

WE CAN UNHESITATINGLY RECOMMEND THE ABOVE

TERMS ARRANGED, IF NECESSARY

P. R. BROWN & SONS, LTD.

1112 Broad Street Phone G 7171

The Best Buy in Oak Bay

(Near Golf Links) Off Newport Ave.

Five rooms, new stucco bungalow, hot water heating, hardwood floors. Fine garden. This is an ideal home. The present owner built it for his own use, and spared no expense on it. For a quick sale the price is reduced to $3600

On Terms

Pemberton & Son

625 Fort Street Phone G 8124

$1,800

Two acres and Modern 4-Room House. Up to date chicken house, electric lighted. Orchard. Large rabbitry. Water piped to all outbuildings; 4½ miles from city. This is absolute value. See it for yourself.

A. A. MEHAREY & CO.

624 Fort St., Cor. Broad Phone E 1187

Insurance, Real Estate, Stocks, Bonds

A Business Proposition

The owner of a revenue-producing property, which is now bringing in a net income of 14% monthly, will consider a small farm in exchange, preferably in Saanich.

The above property is open to thorough inspection as to value, revenue producing capacity, etc.

Victoria Homes & Gardens, Ltd.

Cal. B. de Mossin Cal. G. B. Scott

Real Estate and Insurance

618 Brandon St. Phone E 4164

1020 Chamberlain Street

Five-room bungalow, with full basement, pretty garden, and in good district, close to Brighton Avenue. Absentee owner has decided to sell, and reduced price to $1,800

1718 Cook Street

Snug little five-roomed cottage, with glassed-in porch; new roof, and in fact, a cosy little home, close in, for the price of $750

Terms Given—Don't Miss These Snaps!

Ker & Stephenson, Ltd.

1305 Government St. Phone G 4127

WIFE FOR SALE

By KATHLEEN NORRIS

CHAPTER XXIV

"Won't do what?" Eve asked in her sulky, sweet voice on a certain wet, stormy afternoon, when the sisters were sharing a sitting-room fire. Norah realized that she had been talking aloud to herself.

"Nothing, really. I suppose," Norah answered honestly. "I was thinking of David."

"I knew you were," Eve answered quickly. "You're going to tell the Howards tomorrow night, aren't you?"

"Well, soon, I suppose," Norah felt the trap closing about her again.

"But aren't you going down with David tomorrow?" the younger sister pursued relentlessly.

"He said something about it. Tomorrow or next day."

"Then it'll be in the paper," Eve said in a suffocated voice.

Norah looked up from the cuffs and collar she was basting into a dark blue silk gown.

"Eve—" she said, and stopped.

Eve, manicuring her pretty hands carefully, kept her lashes down. But as Norah said nothing more, but continued to regard her with concern, she suddenly shrugged, laughed and looked up.

"Well, you knew it," she observed coldly.

"I suspected it, Thanksgiving night," Norah returned slowly. "But I hadn't thought of it since. Don't you like Doctor Driscoll?"

"Johnnie Driscoll!" Eve exclaimed, angry tears in her eyes.

"Well, he likes you," Norah observed rather lamely.

"And David likes you," Eve finished it dryly.

"I've always liked David," the older sister asserted, as if speaking to herself.

"You did," Eve said bitterly. "You don't now. You were crazy about him before we came up here. You don't even like him now—not as I do. I'm not ashamed of it—I told him."

"You did not tell him!"

"I did, a week ago. I cried—we were up by the spring, getting cress, and I hurt my hand on a slippery rock when we climbed up back of the pool and he kissed me," Eve stated, childishly triumphant.

"He kissed you as my little sister," Norah said, ashamed for Eve.

"I know he did; he said he did," Eve conceded fiercely. "I'm not trying to get him away from you—"

"Oh, please," Norah interrupted.

"You are going to marry him, aren't you, Norah?" Eve asked after a long pause, forlorn hope in her voice.

"We're—you know that—we're announcing it right away," Norah reminded her in a slow, troubled voice. "But what I was thinking," she went on, "was that I'd like not to have it so soon. David doesn't know yet about me and Barry Dunsmuir—his mother and father will make a fuss, the newspapers may get it. I was thinking today that I'd like to put it off a little while announcing it, and if you felt—I mean, since you feel——"

"Now, listen, Norah," Eve said in a swift, threatening whisper, "you put off your engagement with David on my account tomorrow and I'll kill myself! I will, I tell you! You go through with this and be engaged and be married and have it over, or I'll get out. It's bad enough for me as it is; I'm sick with it—I'm crazy with it, but I'll not have you heroic and sisterly and self-sacrificing——"

"Shut up, Eve!" Norah interrupted sharply. "Don't talk like a fool."

"I'm not talking like a fool," Eve protested, but in a milder tone. "It's true, and I'll prove it if you throw David Howard down. In the first place, he can't stand me, and if he was free for twenty years I'd never take him—I have some pride. And more than that, you used to be crazy about him, and we all knew it, and if you hadn't been mulled up here in this God-forsaken place, brooding over old letters and all but wearing hoopskirts and ringlets——"

"What!" Norah gasped, too much amazed to hide her anger. Honest surprise was mingled with amusement in her voice when she exclaimed:

"Oh, Eve, I'm not as bad as all that."

"You are," Eve insisted firmly, pleased with the effect she had made. "And part of all this silliness about banjo clocks and tintypes and apple-wood highboys is because you got a crush on that squinty little gnome—" Eve had searched for the last word, and she brought it out with relish. "That squinty little gnome, Barry Dunsmuir," she finished.

The laughter died out of Norah's face, and she said quickly, her cheeks reddening, "I did not."

"You did, too."

"He was different from anyone I ever knew—he was a man, anyway," Norah conceded reluctantly, surprised herself to realize that there was something here, Eve had so crudely indicated, that she had not quite admitted to herself. "But since he's dead, and since we have to leave Foxaway," she added, "It doesn't matter, does it?"

"It matters if it's going to make you treat David badly, think that you can play fast and loose with your whole life's happiness," Eve answered severely.

"Of course I'm not going to treat David badly—of course I'm not going to ruin my life by any such nonsense as that. After all, I'm twenty-five," Norah said proudly, and for a while neither spoke again. Tomorrow would be May first, Norah reflected, the day when all the changes would begin. It was too late to begin to have misgivings, scruples, now.

The Dunsmuirs were due at eleven; they came early. Judge Bailey was not yet there. Norah sat with her guests on the grass under the great elm trees that were opening new wet leaves.

"Your certainly done wonders for the old place," Hazel Dunsmuir said, with a note of apology in her voice. "We intend to move in next month. Miss Swann is to spend the Summer with us."

"We go out toward the end of the week," Norah explained.

"It was a darling thing for him to do—leave me this place," the other girl observed, with a complacent glance about.

"I hope he left you something to run it with," her mother put in sharply.

"I was wondering if you would ever—rent Foxaway?" Norah asked.

"Rent it?" Mrs. Dunsmuir asked briskly. "Do you know of anyone who could rent it?"

"Oh, why does Foxaway have to be so lovely today!" Norah thought.

There was a sound of a motor car down the road; the old judge arrived, late and apologetic. Getting out, flushed, hot, troubled, he introduced his companion to the Olivers; Mr. Lippincot Keith, bringing chairs, joined them on the grass.

Mr. Lippincot was evidently the Dunsmuirs' lawyer. He carried a brief case with him; he was a handsome, dark-eyed young fellow of perhaps thirty-five, and Norah saw Hazel immediately indicate a seat beside her own and send him a look of confidence and triumphant expectation. She was puzzled by his answering look, and she saw that Hazel was. His disturbed glance at his young client indicated that something was amiss; he sighed, shook his head, and wiped his forehead with his handkerchief.

"What is it?" Hazel, her expression instantly changing, asked alarmedly.

"Why—but wait," the lawyer answered with a jerk of his head toward the old judge.

Perspiring, breathless, Judge Bailey was fumbling with the clasps of his brief case. He brought out a mass of papers.

"Mrs. Dunsmuir—Hazel," he began abruptly, "I've been trying to get you by telephone all morning. I wanted to see you before this—this meeting. I've been working all night—fact," he repeated with a glance about the circle. "I've not had my clothes off all night."

"But what's happened?" Hazel demanded sharply, anxiously. For it was obvious that something had happened.

"Most extraordinary thing I have ever known," the old judge answered agitatedly. "They have sent poor Barry's boxes back from Hobart—started 'em weeks ago. They arrived yesterday."

"Wouldn't those be mine?" Hazel asked quickly.

"Not until the estate is settled," her own lawyer said in a low, warning tone.

"His books and papers and some clothing?" Norah asked. "He wrote me he had taken too many blankets, and he was storing his extra coat."

"Wrote you!" Hazel exclaimed, with a glance for Norah.

"Wait just a moment—" Tom Lippincot warned her again.

"He had written another will in Hobart," Judge Bailey said.

Nobody quite grasped this, for a moment of surprise and silence, then the young lawyer confirmed it dryly:

"There is a will later than the one we read the other day, Miss Dunsmuir. It was signed on March eighth in Hobart."

"Well—what of it?" Hazel asked sharply.

"It leaves—" Lippincot cleared his throat. It leaves everything of which he died possessed to his wife," he said.

"To—what!" Hazel exclaimed. "He wasn't married! He was engaged to Lucille Swann; everyone knows that!"

"He didn't mention Miss Swann," Judge Bailey said.

"This is the young lady?" Tom Lippincot asked with a glance at Norah. Norah's amazed and confused look went from one face to the other in turn; she was very white.

(To Be Continued)

Retail Market

Vegetables—Greens	
Eggplant, each	.15
Cabbage, each	.05
Cauliflower, each	.15 and .20
Lettuce	.06
Spinach, per lb.	.05
Leeks, 3 bunches for	.10
Green Peas, 5 lbs.	.15
Beans	.06 and 5 for .25
Dry Belt Tomatoes, 5c lb. and 2 lbs.	.15
Tomatoes, per lb.	.04 to .10
Hothouse Tomatoes, per lb.	.04 to .10
Corn, 3 for	.05
Root Vegetables	
New Potatoes, 10 lbs. for	.20 and .35
Carrots, per lb.	.02
Turnips, per lb.	.03
Beets, per lb.	.02
Onions, per lb.	.03 to .05
Potatoes, old, 10 lbs.	.15
Celery, bunch	.10 and .15
Fruits	
Oranges, California	.15 to .75
Seedless Grapes, 2 lbs. for	.35
Red Malaga Grapes	.25
Apples, new, lb.	.02 to .05
California Gravenstein, doz.	.50
Bananas, per doz.	.35 to .45
Lemons, per doz.	.20 to .45
Grapefruit, 3 for	.25
8 for	.25
Pears, per doz.	.40 to .50
Australian Pears, per doz.	.25
Okanagan Apricots	1.65
Rhubarb, per lb.	.03
Cantaloupes, each	.12, .15 and .20
Blueberries, 2 lbs.	.15
Raspberries	.15
Blackberries, 2 lbs.	.15
Cheese	
English Stilton, lb.	.85
Imported Roquefort, lb.	.75
Finest Ontario Mild, lb.	.18
Old Ontario, lb.	.20
Medium Ontario, lb.	.35
Gorgonzola, lb.	.60
Swiss Gruyere, in portions, box	.35
Finest Ontario Matured, lb.	.24
Edam Dutch Cheese, lb.	.35
Gouda Cheese, lb.	.45
Essie Brand Camembert, lb.	.65
Circle Brand Brekafast Cheese	.40
Kraft, lb.	.20
Goldenloaf	.30
Canadian Stilton, lb.	.20
Fish	
Smoked Red Salmon, lb.	.25
Smoked White Salmon	.15
White Salmon, lb.	.12
Blueback Salmon, 3 lbs.	.25
Soles, 2 lbs.	.25
Red Salmon, lb.	.20
Local Cured Black Cod	.30
Large Eastern Kippers, lb.	.20
Smoked Red Salmon	.25
Local Kippers, 2 lbs.	.25
Fresh Cod	.10
Ladysmith Oysters, half pint	.25
Salt Cod	.20
Diaby Chix, box	.35
Haddies, per lb.	.18
Boneless Herring	.30
Smoked Cod	.15
Halibut, lb.	.15
Haddie Fillets	.18 to .22
Poultry	
Spring Chicken	.30
Fowl	.20 to .25
Turkey	.22 to .25
Dairy Produce and Eggs	
Eggs—	
Fresh Extras, doz.	.30 to .31
Firsts, doz.	.29
Pullets, doz.	.28
Butter	
Brookfield, lb.	.28
Shamrock, lb.	.28
Cowichan Creamery, lb.	.30
Handipats, lb.	.30
Saltspring Island, lb.	.29
Our Own Brand, lb.	.28
Comox, lb.	.28
Beef	
Pot Roast	.10 to .15
Prime Rib Roast	.15 to .18
Loin Roast	.25
T-Bone Roast	.25
Round Steak	.20
Rump Roast	.20
Boiling Beef	.06
Hamburg Steak	.10
Stew Beef (Boneless)	.12½
Lamb	
Shoulder	.15 to .18
Loin	.25 to .30
Leg	.28 to .30
Stewing, 2 lbs.	.25
Pork	
Leg	.18
Loin	.25
Shoulder	.12½ to .15
Side Pork	.15

CITY BANK CLEARINGS

Bank clearings in Victoria for the week ending yesterday, totaled $1,289,266, compared with $1,160,903 for the corresponding week of last year.

Montreal Produce

MONTREAL, Aug. 24 (CP).—Receipts of butter dropped to the lowest point in many months on Montreal Dairy and Produce Market today despite reports of heavy butter production in Canada. Prices remained at 18 1-4 cents a pound for No. 1 grade in car lots or less.

Cheese market continued to be quoted generally at 9 1-2 to 9 3-4 cents a pound for Ontario, while Quebec white and colored remained half a cent less than Ontarios.

Egg receipts totaled 281 cases and prices remained unchanged. Graded shipments in car lots or less sold for 22 to 23 cents a dozen for Ontario extras and 21 to 22 cents for Westerns, while firsts brought 17 to 18 cents and seconds 14 to 15 cents.

Silver Markets

LONDON, Aug. 24 (AP).—Bar silver quiet, 1-16 lower at 17 7-8d.

AT NEW YORK

NEW YORK, Aug. 24

Combination Permanent Wave With Indestructible Curls

Eight months' guarantee. Many satisfied customers have expressed their appreciation. Don't fail to investigate the Wonderful New Method before having your Permanent.

2.50 Reg. $7.50

Beauty Shoppe

E 6622 Kresge Building

Brown: "It's wonderful what some insects can do. A grasshopper can jump 200 times its own length!"

Smith: "That's nothing; I once saw a wasp raise a fourteen-stone man three feet off the ground."

COMING MONDAY

A British Musical Hit

Jack HULBERT IN "LOVE ON WHEELS"

CANADA'S SCREEN IDOL RUNNING RIOT IN A FURIOUS FEAST OF FUN

NOW SHOWING

"SOLDIERS of the KING"

With CICELY COURTNEIDGE

JUST 2 MORE DAYS

CAPITOL

DOMINION

STARTS TODAY FRIDAY

George ARLISS

SOARS AGAIN TO THE DRAMATIC HEIGHTS OF "DISRAELI" AND "THE MAN WHO PLAYED GOD" . . . . .

Voltaire . . . Mystery man of the centuries . . . Most amazing personality mankind ever produced . . . Astounding millions with his brilliance . . . Defying the powers of Heaven and earth . . . Denouncing the iniquities of the great while he sought the favors of the wickedest woman in Paris!

The Affairs of VOLTAIRE

Usual Prices

DORIS KENYON • MARGARET LINDSAY • THEODORE NEWTON

Starts Today

3½-STAR ENTERTAINMENT

Empire

POPULAR PRICES 1 to 5, - - 20c Eves., 25c - 35c Children - - 10c

A ROMANCE OF NAPOLEON'S INVASION OF AUSTRIA Featuring

VILMA BANKY

LUIS TRENKER and VICTOR VARCONI

"MAGNIFICENT BEYOND DESCRIPTION! TREMENDOUSLY THRILLING! VILMA BANKY DELIGHTFUL!" —London Daily Mail.

The REBEL

Daughter of an aristocrat, she forsook her family for an outlaw love . . . in the picture that grips you with its mighty drama as it leaves you gasping at its TERRIFIC CLIMAX!

"MARVELOUS, REMARKABLE ACTION! GORGEOUS SCENERY!" —New York Daily News.

Added Entertainment MICKEY MOUSE — "THE BOY FRIENDS" VAGABOND ADVENTURES

TOMORROW (Saturday) 1 to 11 P.M. Con.

MANY STARS OF AIR TO APPEAR

Foremost Radio Artists Will Broadcast in N.R.A. Programme Sunday

NEW YORK, August 24.—A giant N.R.A. all-star radio show—a million dollar programme to be broadcast over combined facilities of the National Broadcasting Company and the Columbia Broadcasting System on Sunday, from 6:45 to 7:45 p.m., Victoria time—will bring to microphones of the two American networks a collection of outstanding names of radio, screen and stage in the interests of the National Recovery Administration and several leading N.R.A. officials as speakers.

Will Rogers will head the list of those who have volunteered their services for the programme, which heralds the Blue Eagle drive throughout the following week.

MANY SPEAKERS

General Hugh S. Johnson, recovery administrator, heads the speakers, who will be heard at intervals during the entertainment programme. Others include Louis J. Alber, chief of the N.R.A. Speakers Bureau; Frank Wilson, N.R.A. Chief of Organization; Charles F. Horner, N.R.A. publicity director, and Kate Smith of the N.R.A. National Committee of Radio, Screen and Stage.

Graham McNamee and Ted Husing will share honors as masters of ceremonies, while Herluf Provensen, of the N.B.C. Washington staff, will introduce the speakers from that city.

OUTSTANDING STARS

The programme, which will originate in four cities—new York, Washington, Los Angeles and Toledo—will offer the radio audience many orchestras, singers and comedians. Plans are being completed to bring from the Pacific Coast a group which will feature Eddie Cantor and Jack Pearl, together with Ruth Etting and Bing Crosby. It is also planned to present four great orchestras under the batons of Walter Damrosch, Frank Black, Andre Kostelanetz and Nat Brusiloff. John Charles Thomas and Nino Martini will sing, and the comedy team of Burns and Allen will be heard from Toledo.

Jessica Dragonette and Al Jolson have been assigned prominent parts in the N.R.A. round-up of radio talent, and the service bands will be heard from Washington at the opening and close of the programme.

Western N.B.C. stations releasing the broadcast will be headed by KGO and KPO.

"Do you care for gorgonzola?" said the author to the young woman seated next to him at a dinner party.

"Well—I don't know," hesitated the girl, who had nerved herself for literary converse. "I think I prefer the work of his brother Emile."

Cop—Wake up! You can't sleep in that hallway!

Somnolent One—I have a perfect right to sleep here! I'm the night watchman!

Radio Programmes

Summary of Schedule of Victoria and Other Pacific Coast Stations

TODAY

9 a.m.—"By Request," a programme of all-request selections, which continue until noon. CFCT.

11:15 a.m.—Alexander Semmler, concert pianist, in a short recital of romantic compositions from the pens of Reger, Liszt and Schumann. KOL, KVI.

5:15 p.m.—Vera Van, exotic songster of California, features the new tune, "Louisiana Lullaby," during her programme with Mark Warnow's Orchestra. KOL, KVI.

6 p.m.—Grace Moore, operatic, radio and concert soprano, sings "Danny Boy," the favorite waltz melody from "Romeo and Juliet" and "At Parting," on her programme with comedian Lou Holtz and Lennie Hayton's Orchestra. KOL, KVI.

6 p.m.—"The Matchmakers," a romance of two generations, with hearts beating to the click of train wheels, presented on "First Nighter Drama Hour." KOMO.

6:30 p.m.—"Dance of the Ice-Cubes" programme with Jane Froman, lovely radio contralto, the Four Snow Queens, and Jacques Renard's Orchestra. KOL, KVI.

6:45 p.m.—Floyd Gibbons, noted newspaperman, inaugurates a new programme of his experiences in gathering news from all corners of the globe. KGO.

7 p.m.—Don Romanellie's Orchestra from the Royal York Hotel, Toronto. CRCV.

7:15 p.m.—Howard Barlow and the Columbia Symphony Orchestra present a programme of light classics, including "March," from Bizet's "Petite Suite." KOL.

7:30 p.m.—Fred Allen's "Salad Bowl Revue" with Portland Hoffa, Lionel Atwill, Phil Duey, baritone, and Ferde Grofe's Orchestra. KOMO.

8 p.m.—J. S. Woodsworth, M.P. addresses public meeting in behalf of C.C.F. platform. CFCT.

10 p.m.—Tim Ryan's "Night Club," with Tim Ryan and Irene Noblette, vaudeville artists, Cynthia, blues singer, Rhthym Rascals and others. KPO.

CFCT, Victoria (1430 kcys.)

9.00 a.m.—Top o' the Morning.
9.15 a.m.—Timely Topics, Dr. Davies.
9.30 a.m.—Birthday Party.
9.00 a.m.—"By Request."
12.00 noon—Concert Melodies.
12.15 p.m.—"Why Are Fish Dark on Top and Light Below?"
12.20 p.m.—Musical Miniature.
8.00 p.m.—Rhythm Favorites.
6.30 p.m.—"All-Star Parade."
7.30 p.m.—Radio News Air Edition.
7.45 p.m.—Today's Tempo.
8.00 p.m.—C.C.F. Meeting from the Chamber of Commerce Auditorium—J. S. Woodsworth, chief speaker.
9.30 p.m.—Colonist News Flashes.
12.00 m.n.—Midnight DX Club.

CJOR, Vancouver (1210 kcys.)

1.45 p.m.—Club Bulletin.
2.00 p.m.—See KGO Network.
3.00 p.m.—Theatrical Review
3.15 p.m.—See KGO Network
3.45 p.m.—Tull and Gibbs.
4.00 p.m.—See KGO Network.
5.45 p.m.—Crazy Wells, E.T.
6.00 p.m.—See KGO Network.
7.15 p.m.—Thursday Review
7.30 p.m.—See KGO Network.
10.15 p.m.—Radio Specials.

CKWX, Vancouver (1010 kcys.)

5.00 p.m.—Boy and Girl Radio Entertainers' Club.
5.30 p.m.—Announcements; Music.
5.55 p.m.—Canadian Press News Bulletin.
6.00 p.m.—Bay Jolly Timers' Club.
6.30 p.m.—Market Service.
6.35 p.m.—Studio Programme.
6.45 p.m.—Happy Family.
7.00 p.m.—Studio Programme.
7.15 p.m.—B.C. Industries.
7.30 p.m.—Ray Tyldesley and His Violin.
7.45 p.m.—Goofy Bill and Molly.
8.00 p.m.—British-Israel Lecture.
9.00 p.m.—CRC Programme from Banff.
9.30 p.m.—Ernest J. Collon, baritone.

CRCV, Vancouver (1100 kcys.)

5.15 p.m.—Sun News Flashes.
5.30 p.m.—See CRC Network.
5.55 p.m.—Canadian Press News.
6.00 p.m.—See CRC Network.
8.00 p.m.—Canadian Press News.
8.05 p.m.—See CRC Network.
8.30 p.m.—News Bulletin.
8.45 p.m.—Jennie McIntosh Smith, Old-Time Pianist.
9.00 p.m.—See CRC Network
10.00 p.m.—CRCV Concert Orchestra.

CRC NETWOAK

5.00 p.m.—Winnipeg Programme (Midwest), CKY Trio and June Land, soprano.
5.25 p.m.—News Bulletin (Midwest).
5.30 p.m.—Dinner Music from Jasper Park Lodge (Western Network).
5.55 p.m.—News Bulletin (B.C. Network).
6.00 p.m.—Foothill Echoes from Calgary, Glandwyr Jones, baritone soloist.
7.00 p.m.—Don Romanelli's Orchestra.
7.30 p.m.—Institute of Pacific Relations Broadcast.
8.00 p.m.—News Bulletin (Western).
8.05 p.m.—Winnipeg Programme (Western), an Evening Musicale.
9.00 p.m.—Dance Music from Banff Springs Hotel (Western Network).
9.30 p.m.—Slumber Music (Western).

NBC-KGO NETWORK

KHQ-KOW-KFI-KGO-KOMO-KJR

9.00 a.m.—Vic and Sade.
9.15 a.m.—Buckaroos.
9.30 a.m.—Organ Concert.
10.00 a.m.—Arion Instrumental Trio.
10.30 a.m.—Woman's Magazine of the Air.
11.30 a.m.—Borden Programme, Talks on Baby Care.
11.45 a.m.—Five Cards, variety programme
12.15 p.m.—Western Farm and Home Hour
1.00 p.m.—Manhattan Beach Brass Band.
1.30 p.m.—Jack and Loretta Clemens, sonns.
1.45 p.m.—John and Ned, harmony duo.
2.00 p.m.—Al Pearce and His Gang.
3.00 p.m.—Rollickers, male quartette.
3.15 p.m.—"N.I.R.A. and You."
3.30 p.m.—George Olsen's Orchestra.
4.00 p.m.—Wilston Petty, 'cellist.
4.15 p.m.—Frankel and Lyne, piano duo.
4.45 p.m.—Southern Harmony Four, male quartette.
5.00 p.m.—Let's Listen to Phil Harris, Leah Ray, vocalist, dance orchestra.
5.30 p.m.—Hart's Orchestra.
6.00 p.m.—First Nighter, drama.
6.30 p.m.—Mario Cozzi, baritone and orchestra.
6.45 p.m.—Floyd Gibbons.
7.00 p.m.—Amos 'n' Andy.
7.15 p.m.—Wheat Acreage Reduction Campaign.
7.30 p.m.—Fred Allen's Revue with Portland Hoffa and Grofe's Orchestra.
8.00 p.m.—Musical Playboys (KPO to network).
9.00 p.m.—Sports Headliner (KGO).
8.15 p.m.—Gilmore Circus, variety programme.
9.15 p.m.—Phil Baker and Company.
9.45 p.m.—Don Irwin's Orchestra.
10.00 p.m.—News Flashes.
10.15 p.m.—Anson Weeks' Orchestra.
11.00 p.m.—Organ Concert (KGO).
11.00 p.m.—Ambassador Hotel Orchestra.
11.30 p.m.—Kay Kyser's Orchestra.

CBS-DON LEE NETWORKS

KVI-KFRC-KOIN-KSL-KOL

9.00 a.m.—Marie, Little French Princess.
9.15 a.m.—Frank La Marr's Orchestra.
9.30 a.m.—Madison Ensemble (KSL).
9.30 a.m.—Betty Crocker (Don Lee).
10.00 a.m.—Fred Berren's Orchestra.
10.30 a.m.—Artist Recital, Evan Evans, baritone.
11.00 a.m.—New World Salon Orchestra.
11.15 a.m.—Alex Semmler, pianist.
11.30 a.m.—Harrisburg Variety Programme
12.00 noon—The Grab Bag, variety show.
12.30 p.m.—U.S. Army Band Concert.
1.15 p.m.—John Kelvin, Irish tenor.
1.30 p.m.—Between the Bookends.
1.45 p.m.—Jack Miller, Brusiloff's Orchestra.
2.00 p.m.—Happy-Go-Lucky Hour (Don Lee).
2.45 p.m.—Sherban's Russian Gypsies (KSL).
3.00 p.m.—Feminine Fancies (Don Lee).
3.45 p.m.—Write Collegians (KSL).
4.00 p.m.—Hodge Podge Lodge (Don Lee).
4.30 p.m.—Carson Robison's Buckaroos.
5.00 p.m.—Juanita Tennyson and Organ (Don Lee).
5.15 p.m.—Vera Van, personality singer.
5.30 p.m.—Melody Mardi Gras.
5.45 p.m.—In the Gloaming.
6.00 p.m.—Chesterfield Programme; Lou Holtz, orchestra.
6.30 p.m.—Jane Froman and Snow Queens.
6.45 p.m.—"Human Side of News."
7.00 p.m.—Columbia Symphony Orchestra.
7.30 p.m.—Guy Lombardo's Royal Canadians.
8.00 p.m.—Leon Belasco's Orchestra.
8.15 p.m.—Earl Towner's Buccaneers (Don Lee).
9.30 p.m.—Tom Gerun's Orchestra.
9.00 p.m.—Gus Arnheim's Orchestra (Don Lee).
9.30 p.m.—Conquerors of the Sky (Don Lee).
9.30 p.m.—Symphonic Hour (Don Lee).
10.00 p.m.—Cafe de Paree Orchestra (Don Lee).
11.00 p.m.—Dancer's Harlem Band (Don Lee).

At the Theatres

DOMINION SHOWS 'VOLTAIRE' TODAY

George Arliss Has Title Role in Picture Depicting Life of Noted Man

For many years George Arliss has searched for a satisfactory play based on the life of Voltaire, often called the father of the French revolution. Now, after twenty years of gradual preparation, he brings this most famous of all Frenchmen to life on the talking screen in Warner Bros.' picture, "Voltaire," which opens today at the Dominion Theatre.

It is a notable and magnificent production, said to exceed in dramatic quality even the far-famed "Disraeli," and marks the high spot of the career of the world's most distinguished living actor.

The picture "Voltaire" features one spectacular incident in the life of the brilliant poet-philosopher, who was a friend of royalty in Europe but a champion of the common people in his native land. With the famous "Calas" case serving as the principal story about which the plot revolves, Arliss has evolved a character study and a living picture of France in the extravagant times of King Louis XV.

Sumptuously mounted in sets of exceptional size and magnificence, "Voltaire," according to advance reports, unfolds a gripping melodrama in an atmosphere of breathtaking beauty and grandeur.

PLAYHOUSE THEATRE Exactly a year after he started "Dough Boys," Buster Keaton started "Sidewalks of New York," now showing at the Playhouse Theatre, on exactly the same spot in the Metro-Goldwyn-Mayer studios. As then, he played a millionaire's son. In the present picture he tries to reform the tenement district, and lands in various troubles.

COLUMBIA THEATRE "The Big Chance," a thrilling boxing picture, is now showing at the Columbia Theatre. John Darrow and Merna Kennedy are seen in the leading roles of this production. Also on the same bill is "Back Street," starring John Boles and Irene Dunn. This powerful and fascinating love story is from the pen of Fannie Hurst.

CAPITOL THEATRE In "Soldiers of the King," now showing at the Capitol Theatre, Cicely Courtneidge plays the dual role of Jenny and Maisie, mother and daughter, with a good sense of character and draws effective contrast. Her performance covers the field from straight drama to clowning and burlesque, and every phase reveals the entertainer of wide experience.

AMUSEMENTS

On the Screen

Capitol — "Soldiers of the King," starring Cicely Courtneidge.

Columbia—John Darrow in "The Big Chance."

Empire—"The Rebel," starring Vilma Banky.

Dominion — George Arliss in "Voltaire."

Playhouse—"Sidewalks of New York," starring Buster Keaton.

COLUMBIA MATS. 10c

MICKEY ROONEY in "THE BIG CHANCE" WITH MERNA KENNEDY

ADDED

"Back Street"

JOHN BOLES IRENE DUNN

Also "PHANTOM OF THE AIR"

PLAYHOUSE

NOW SHOWING

A Study in Scarlet

Starring REGINALD OWEN

Added Feature BUSTER KEATON in Sidewalks of New York

Matinees, 10¢ - Evenings, 25¢

'THE REBEL' IS EMPIRE FEATURE

Unusual Scenes of Beauty in Charming Picture—Luis Trenker Is Starred

Those who see "The Rebel," the Universal Special coming to the Empire Theatre today, will remark on the excellence of the photography, the unusual camera angles, the sheer beauty of the Tyrolean panorama rendered doubly exquisite by the camera's magic. Great pains were taken by Paul Kohner, associate producer for Universal, to secure the very best available talent in Europe to photograph the picture. Sepp Algeier, one of the most famous camera men, who was responsible for the beautiful camera work on "The Doomed Battalion," was engaged to photograph most of the exteriors of "The Rebel." In addition to Algeier, the camera staff included Albert Behnitz and Willi Goldberger, both experts in their line.

Luis Trenker, who is starred in "The Rebel," and who also is co-author and director of the production with Edwin H. Knopf, has Vilma Banky and Victor Varconi in the principal supporting roles.

What Today Means

"VIRGO"

If August 25 is your birthday, the best hours for you on this date are from 7:45 to 9 a.m., from 6 to 7 p.m. and from 9:30 to 10:10 p.m. The danger periods are from 10:30 a.m. to 12 noon and from 3:50 to 5 p.m.

Negotiations of any nature brought to a close on this date should prove permanent and beneficial to the parties involved. Friendships which may be enduring may well spring from business acquaintances made on this day. It is possible that there will be more than the usual arguing back and forth between wives and husbands. Children will tend to be more demonstrative than is ordinarily the case.

The child born on this August 25 will more than likely be a difficult little one to keep clean; he will be hard on his clothes and careless with them as well as with his playthings. The child will like animals but will be inclined to tease them. Not a talkative child, but rough and noisy at play.

If August 25 is the date of your birth, you are probably more interested in what you can get out of life rather than what you should put into it. You enjoy your pleasures, and more than likely they do not come from your work. Making a livelihood is to you nothing more than a necessary evil, and you will perhaps never find any work that pleases you. As a result, it is probable that you will never make an outstanding success of yourself. However, you will always manage to get along, and without losing your cheery outlook on life. Your approach to life is buoyant and hopeful; quite likely you will never know real happiness or true contentment. You are a jumpy and fidgety sort of person, seldom long at any one thing. You get along rather well with most people, but your nervous energy proves wearing on individuals if they must be long in your company.

Born on August 25, you are an honest person, inclined to be much too frank. You are not as reserved as you might be in the matter of repeating to others your personal affairs. You do not keep confidences as well as you should, and there is just a touch of the gossip about you. You are a grand person on a party, for you manage to keep up a pretty steady stream of witty and smart conversation. You have a good sense of humor, which tends at times to run to the sarcastic. You must be careful not to belittle others. You will not make as good a wife or husband as some, but you will be loyal even though not extremely loving.

Beggar—Would you give a poor man threepence for a bed, lady?

Lady of the house—I might; bring it along and let me see it

DAVID SPENCER LIMITED

Store Hours: 9 A.M. to 6 P.M.; Wednesday, 1 P.M.; Saturday, 6 P.M.—Phone: Empire 4141

Store News for Today

Dresses and Silk Suits

$22.50 and $24.50 Values Reduced to Sell at

$10.00

Silk Suits and Dance Dresses in pastel shades. Dresses of starched organdie, net and taffeta. The suits of silk crepe. Sizes 14 to 44. Each $10.00

Dresses for afternoon wear, of printed silks, georgette and triple sheers. Long, three-quarter and puff sleeves are featured, and some have jackets. "Deja" and "Mayflower" models included. Priced at, each $10.00

—Mantel Dept., 1st Floor

Women's Jantzen **Swimming Suits** Regular $6.50 and $7.50. A Suit **$3.95**

A few colors and sizes left to clear at this spectacular price.

—Whitewear, 1st Floor

Very Fine Broadcloth **Shirts** **$1.59** and **$1.95**

These include fine woven stripe material. Each shirt with two separate collars, and three different sleeve lengths. Neat patterns. All sizes.

Men's Outing Shirts of a high-grade material. Plain colors, with collar attached and three sleeve lengths. All sizes ..... $1.59 and $1.95

—Men's Furnishings, Main Floor

Home Frocks Of Voiles and Prints at **$1.95**

Voile and Print Dresses, with puff sleeves and cape shoulders. Smart effects and attractive colorings and patterns. Priced at, each $1.95

—Whitewear, 1st Floor

MEN'S SILK TIES In Great Variety—Low Priced

Wide-End Silk and Wool Ties, wool canvas lined. Smart patterns. Regular 75c for ..... 50¢

Wide-End Ties of spot-proof crepe. Plain shades. At, each $1.00

Wide-End Silk and Silk and Wool Ties. Attractive colorings. Hand made. Regular $1.50 for $1.00

—Men's Furnishings, Main Floor

12 Only **Pull-Up Chairs**

Wonderful values in pull-up chairs, with birch walnut frames, upholstered back and seats, in a variety of selected covers. August Sale, each $7.90

—Furniture, 2nd Floor

Ready Pulley-ed Extension Curtain Rods Complete for $2.95

Extension Rods with glides, cords and pulleys complete. Ready for curtains. Extends to 86 inches.

—Draperies, 2nd Floor

500 Only A Manufacturer's Clearance of **Rayon Silk Bedspreads** Values to $4.95. To Clear Today at **$1.98**

A special purchase by our Eastern representative—of odd lines a manufacturer wished to clear! Rayon Silk Bedspreads, size 80 x 100 inches. All colors represented. A marvelous bargain at, each $1.98

—Staples, Main Floor

Tablecloths Bedspreads and Doilies of Filet Lace

All Exquisite Hand Work

Hand-Made Filet Lace Doilies, ecru colored. Sizes 6, 8 and 10 inches. Priced respectively at

15c 20c 30c

Hand-Made Filet Lace Cloths, ecru colored. Size 36 x 36 inches. Each 75c
Size 45 x 45 inches. Each $1.00
Size 54 x 54 inches. Each $1.25

Ecru Filet Lace Cloths, hand made. Size 45 x 45 inches. Each $3.95
Size 54 x 54 inches. Each $5.95
Size 72 x 72 inches. Each $8.95

Ecru Filet Lace Cloths or Bedspreads. Hand made. Size 72 x 90 inches. Each **$10.95** and **$14.95**
Size 72 x 108 inches. Each, $16.50 and $18.00

Ecru Crochante Lace Cloths. Size 45 x 45 inches. Each .. $2.98
Size 54 x 54 inches. Each $3.98

—Staples, Main Floor

Hits From "Soldiers of the King" on the VICTOR RECORDS

"There's Something About a Soldier" and "The Moment I Saw You"—Sung by Cicely Courtneidge. Price ..... 65¢

Also played by Ray Noble's Mayfair Dance Orchestra. Price ..... 65¢

—Radio Dept., Lower Main Floor

Complete Bed Special Today at $49.50

Twin Beds in decorated colors or plain walnut, graceline tubing and wide centre panel. Complete with Simmons Slumber King spring and the new Deep Sleep spring-filled mattress. Regular $60.00. On sale at $49.50

—Furniture, 2nd Floor